MARCH 11, 19..

...others

...wns, 19.75
...foulards
...large item of
...nt, cost us a
...selected high-
...inals to copy,
...cceeded in re-
...very style fea-
...ds materially
...y of the dress.
...nd floor, State street.

...les in the new
...messalines and
...fashionable col-
...d in the assort-
...s effects,
...g. slender 19.75
...are cut
...w mousquetaire
...e trimmed yokes
...g new features,
...hand-embroid-
...ds of soutache.

...made with cling-
...uitable for street
...ll the new spring
...staple navy, blue
...price, 19.75, is
...mpared with the
...e dresses.

...RTS—EUROPEAN

...CLL
...ON
...el to the
...isitor
...ONDON'S
...LETE
...E AND
...HOTEL
...FREE, from
...el Bureau:
...EW YORK.

...S AND HOTELS
Winnetka 28.
When you
...nnot regain lost
...th at home, better
...nvestigate the
...rth Shore
...lth Resort
...anetka, Illinois
...0 minutes from Chicago,
...n C. & N.-W. Ry.
H. Hirshfeld, M. D.
Physician in charge
Catalogue

...th of the Sea Brings Health.
...EN HALL
...and Sanatorium,
...ntic City, N. J.
...at comfort, superior table and
...ative and tonic baths, is very
...residents and an ideal place for
...Stone, brick and steel building.
...NG, General Manager.

...moyer Est. 18..
Sanitarium
...e comforts, rest, plus safety of
...dance, baths, electricity, etc., at
...For illustrated booklet address
...Adams, Mgrs., Kenosha, Wis.

...CATIONAL.
...ENCH SCHOOL
...ARNOULT, PH. D.,
...fessor in the
...E VAUGIRARD, PARIS.
...and classes in a
...NEW CONVERSATIONAL
...METHOD
...NOVELTY, SIMPLICITY
...FICACY in imparting PURE
...dg. Phone Harrison 7361.

...PHINE HATLANEK, formerly
...ter, Vienna. Personal instruc-
...scholarly method of operatic,
...dancing adopted on Metropoli-
...ein's, New York; Grand Opera,
...erlin; Vienna; Royal Theater,
...ic. Graduates of my school
...ny operatic stage examination.
...Tues. or Fri., 9 a. m. to 1 p. m.

...and most in-
...class of help
...btained quick-
...n The Tribune.

The Chicago Daily Tribune.

VOLUME LXVIII.—NO. 61. FRIDAY, MARCH 12, 1909—EIGHTEEN PAGES. * PRICE TWO CENTS.

COURT'S DECISION PERMITS REBATES

Raymond Says Corporations Are at Liberty Under Recent Rulings to Crush Trade at Will.

CONGRESS HOLDS REMEDY

People Must Initiate Movement for New Law Because of Railroad Power at the Capitol.

BY RAYMOND.

Washington, D. C., March 11.—[Special.]—Early in the regular session next winter congress certainly will be brought face to face with serious problems which have been developed by the breakdown of the government cases against the Standard Oil company at Chicago.

This does not concern the judgment as to the extent of the fine, but there will be a necessity for new legislation on the rebate question unless congress is prepared to admit that the United States government has no power to prevent unjust discrimination by railroads between shippers.

At the time the Court of Appeals upset the decision of Judge Landis, the fact was pointed out here freely that if the decision stood and the government was defeated on the two or three important points involved, the public must be prepared to face a return to all the vicious practices which were so common before the anti-rebate law was passed.

If the government is unable to punish rebating, one does not need to be a prophet or a son of a prophet to make it clear that the railroads will begin their illegal practices once more, and will carry this discrimination to an unheard of extent, because they know they will be practically exempt from punishment.

Law Good, but Evils Remain.

Those who have studied the situation know that Judge Grosscup and his associates in the Court of Appeals drove a horse and wagon through the rebate section of the interstate commerce law. Their opinion may have been based upon excellent law, but the facts remain just the same, and the collapse of the government case against the Standard Oil company, on retrial in Chicago, shows what would happen in every similar case throughout the country. It will be up to congress to provide a remedy.

This will be uncomfortable to some of the gentlemen in the legislative branch of the government, who only voted for the rate bill because they had to, and who hoped they would be permitted in peace to court the political support of railroads running through their districts. For the time being rebating is not prohibited by law, so far as any successful prosecutions on a large scale are concerned.

That being the case, big shippers will once more coerce the railroad corporations into granting them concessions, and the result will be that the little fellows will be driven to the wall, just as they were a few years ago. They will stay in that position until congress gives them relief, because under the present ruling of the court a way has been opened for indiscriminate rebating which the government cannot possibly prevent.

Different Views of the Courts.

One of the important features of the decision of the Court of Appeals in the Standard Oil case was that the trial court under the direction of Judge Landis erred in holding the defendant guilty of a separate and distinct offense for each car of oil shipped. The reviewing court decided in effect that the mere shipment of a carload or any other quantity of oil did not necessarily constitute a separate offense.

The eminent judges composing the Court of Appeals took the ground that the offense was the actual transaction between the railroad and shipper, resulting in a concession of rates. This means that the quantity shipped, the number of carloads, or of separate packages did not affect the concession, and that the whole transaction must be closed before the offense was complete. The Court of Appeals was somewhat misty on the subject, but its decision is generally understood to hold that such offenses, if they existed, were continuous and that but one penalty could be assessed for the actual agreement or for the actual settlement of the transportation charges.

It is easy to see that under this construction of the law a big shipper can always manage to secure concessions, even if the courts are able to prove an occasional offense involving the assessment of the highest fine, because the maximum penalty is of the most trivial character when compared with a continuous offense running over days, weeks, months, or even years.

Big Trusts Out of Reach.

When the decision of the Court of Appeals was first promulgated the government authorities at once declared that if it held good it would be impossible to reach any of the big offenders and only the people who could be punished would be the little fellows. Hereafter it may be expected that the Standard Oil company, the beef trust, the steel trust, the sugar trust, the harvester trust, and other big shippers will take pains to see that their rebates are of the continuous character so skillfully delineated by the distinguished jurists of the Court of Appeals.

It will not be difficult for the Standard Oil company to make a contract with every railroad it needs to transport its oil at a rate far below that provided for in the published tariffs. All it has to do is to go to a railroad agent and make a contract to carry a million barrels of oil, or a hundred thousand carloads, or any other fantastic amount it sees fit to designate. The entire shipment, whether it were made in a day or in ten years, thereby becomes a single transaction, according to the view which the Court of Appeals takes of the present law, more particularly if the Standard Oil company makes its cash settlements at long intervals.

Debauch of Rebating in Sight.

The present law provides a maximum penalty of $20,000 for each offense. If the offense was continuous and there was only one violation of the law when the vast contract was made for an illegal rate, the Standard Oil company would be only too glad to pay $20,000 for the privilege of crushing out all of its competitors by a single stroke of the pen. The same course of procedure would be open to every other big corporation, and as they will no longer fear the law it is practically certain that a perfect debauch of discriminating rebates and unfair concessions to the big shippers and to the

(Continued on page 6, column 2.)

SUMMARY OF The Daily Tribune.

FRIDAY, MARCH 12, 1909.

THE WEATHER—

FORECAST—Threatening weather Friday and Saturday, with snow flurries, not much change in temperature, brisk northeast winds.

Sunrise, 6:06.
Sunset, 5:50.
Moonrise, 10:59 p. m.

CONDITIONS YESTERDAY.

Temperature, max. 34, min. 23, mean 28, normal for the day 32. Excess since Jan. 1, 434.
Precipitation for 24 hours to 7 p. m., 0. Excess since Jan. 1, 1.40 inches.
Wind, N. E., max. 15 miles an hour, at 7 p. m.
Relative humidity, 7 a. m. 69%, 7 p. m. 80%.
Barometer, sea level, 7 a. m. 30.46, 7 p. m. 30.50.

TELEPHONE CENTRAL 100.

WASHINGTON.

Raymond writes that recent court rulings make rebating and trade restriction easy. Page 1.
Taft begins final work on message to congress on tariff revision. Page 6.
District of Columbia Court of Appeals modifies injunction against Federation of Labor. Page 9.

DOMESTIC.

Operators of anthracite coal district refuse all demands for changes in agreement made by miners. Page 1.
Mayor Harper of Los Angeles resigns under fire. Page 1.
Lawyer in Cooper's defense invokes "blue blood" and "lost cause." Page 4.
Baltimore priest involved in crash spent money trying to make gold and on other visionary schemes. Page 5.
Flight of Silver Dart said to surpass Wright brothers. Page 5.

LOCAL.

Private corporation proposes great lake piers, with city as partner; municipal ownership the ultimate aim. Page 1.
Judges approve three amendments to practice act. Page 1.
Governor signs Glackin bill and Chicago will have chance to vote on municipal tuberculosis sanitarium. Page 2.
Quick appeal and reversal of Judge Windes' real estate corporations decision predicted. Page 2.
Strong effort made to prove an alibi at Mann murder trial. Page 2.
Dr. Marie Flack insists it is not immoral to picture airily clad maidens dipping ankles in sea. Page 3.
Trial of the Rev. E. B. Crawford on charges made by Mrs. Mary Lavender. Page 3.
County Attorney Lewis begins suits against 33 persons and companies to collect delinquent taxes. Page 5.
President Schneider urges Teachers' Federation to frame school bill equalizing taxes and increasing revenue rather than measure for salary tax. Page 7.
Mayor Busse, George Weston, Controller Wilson, and Walter L. Fisher confer on traction situation. Page 8.

SPRINGFIELD.

Illinois house in row over judicial reapportionment; primaries placed in peril by proposed changes. Page 4.

POLITICAL.

Iowa senate kills women suffrage bills; holds up prohibition amendment. Page 4.
Taft decides not to favor southern negroes in making appointments. Page 4.

FOREIGN.

Financial systems of Central American nations greatest handicap to their prosperity. Page 9.

NEW YORK.

"Taxpayers" plan political movement involving offer of $500,000 bonus for honest mayor. Page 5.
Woman, in danger of auto, pushes child from path, is herself killed. Page 5.

TRADE AND INDUSTRY.

Financial. Page 11.
Commercial. Page 12.
Real estate. Page 12.

SPORTING.

White Sox Seniors defeat Oakland, 9 to 3; Sox II. won from Los Angeles, 6 to 0. Page 10.
Floods at West Baden cause change of plans and squad will leave today for Shreveport. Page 10.
Bowlers at Pittsburg fail to pass leaders, Cincinnati men doing best work in minor events. Page 10.

MOVEMENTS OF OCEAN STEAMSHIPS.

Arrived.	Port.
ADRIATIC	Plymouth.
CAMBRIAN	Boston.
CALEDONIAN	London.
EMPRESS OF JAPAN	Yokohama.
FURNESSIA	Glasgow.
GROSSER KURFURST	Beyrout.
LA TOURAINE	Havre.
MAURETANIA	New York.
NECKAR	New York.

Sailed.	Port.
CANOPIC	Naples.
DEUTSCHLAND	New York.
GALLIA	Piraeus.
GNEISENAU	New York.
KRONPRINZESSIN CECILIE	Cherbourg.
LA BRETAGNE	New York.
LIGURIA	Naples.
MANITOU	Antwerp
MARGHERITA	Fiume.
MINNEAPOLIS	London.
RHEIN	Bremen.
SARDINIAN	London.
SICILIAN	Portland.
TEUTONIC	Queenstown.
TUNISIAN	Liverpool.

WIRELESS REPORTS.

COLUMBIA ...Off Sandy Hook. Due Sun. a. m.
LA PROVENCE Off Sandy Hook. Due Fri. a. m.
P. DI PIEMONTE Off Sandy Hook. Due Fri. a. m.
VADERLAND ..Off Browhead...

THE intelligence of a horse is shown by the prominence of his eyes and the width between them.

The men who know most about selling horses use TRIBUNE CLASSIFIED ADS.

REFUSE DEMANDS OF COAL MINERS.

Anthracite Operators in Meeting Ask That the Present Agreement Be Extended Three Years.

MAY MEAN A SHUTDOWN.

Statement Issued After Conference Causes New Friction Between Workers and Owners.

Philadelphia, Pa., March 11.—[Special.]—The anthracite coal operators today flatly denied all of the eight demands officials of the union had made for changes in the agreement, which will expire on March 31. The operators then proposed that the present agreement be renewed for a period of three years. The conference will be resumed tomorrow.

This decision was not unexpected by the workers. President Lewis has his plans laid and is conferring with other leaders to perfect the details of the next move before they again go into conference. Those who have followed the trend of affairs in the anthracite region believe it will be useless for the miners to insist further upon any material change in the present agreement, and it is expected the miners' committee will call a convention from three districts to take up the operators' refusal and counter proposition.

What the outcome will be is a matter of conjecture. So far as could be learned from the miners today, a majority of the workers are opposed to a strike, because they feel that they are not strongly enough intrenched to carry on a campaign of the magnitude of that of 1900 and 1902.

Demands of the Workers.

The present agreement, made in New York three years ago, when John Mitchell led the miners in the negotiations, is identical with the award of the Roosevelt strike commission, made in 1903, after the strike of 1902. Three years ago the miners made numerous demands, but all were rejected, and they accepted the renewal of the strike commission award, which is the same proposition again made by the operators today.

The demands of the mine workers, drafted in Scranton last October and ratified by the national convention in Indianapolis in January, ask an agreement under which all disputes shall be adjusted and recognition of the union as a party to negotiations in wage contract and its right to provide any method it may adopt for the collection of revenue.

The other demands were for an eight hour day with no reduction in wages, for a contract by which all coal shall be mined and paid for by the ton of 2,000 pounds, and a definite and more uniform scale of wages and prices. They ask that all employés paid $1.50 or less per day shall receive a 10 per cent advance, and all employés paid more than $1.50 and less than $2.00 per day shall receive a 5 per cent advance.

They also demand that the system whereby a contract miner has more than one job or employs more than two laborers be abolished; that the employers be required to issue uniform pay statements, and, finally, that the contract shall be made for a period of one year.

Statement Made to Public.

Following the meeting this statement, supposed to have been agreed upon by both sides, was made public:

"The operators declined to accede to the demands of the workers. The chief reason for the rejection was that any increase in the cost of production would necessitate an advance in the price of coal and that such an advance was impracticable. The operators said wages in the anthracite mining industry already were at a high level and could not be increased.

"The operators were unwilling to reopen the eight hour day question and other questions passed upon by the anthracite strike commission of 1902. They also were opposed to the mine workers' proposition for a one year agreement.

"They decline to recognize the United Mine Workers of America chiefly on the ground that it was controlled by bituminous workers. They met Mr. Lewis and his committee as representatives of the anthracite mine workers and not as officers of the union. The operators call upon the report of the strike commission to support their refusal to deal with the United Mine Workers.

"At the end of the discussion the operators made the definite proposition to renew the present agreement for a term of three years."

Lewis Angered by Statement.

President Lewis was exasperated when shown this statement that had been given out. He said:

"The statement is not complete and simply gives the operators' position. Having agreed with all members of the conference that the secretaries of the operators and the miners representatives should act as a press committee, I do not feel at liberty to give out a statement as to what transpired today in the joint conference, and in order not to violate confidence I shall refrain from giving out a statement until tomorrow night."

Mr. Lewis added that hereafter he will act as his own press committee. The miners' leader added that he will not stand for any protracted sessions and that he will not waste time arguing questions.

AGED CLERK FAINTS AT DESK.

Nathan Hefter, One of the City's Oldest Employes, Insists on Working After Fall Injures Him.

Nathan Hefter, a clerk for the board of local improvements, who is close upon the four score year mark, stuck to his desk yesterday until he fainted and was taken in a carriage to his residence, 4347 Champlain avenue.

He has been an employé of the city as long as any of his associates can remember. He always has been held up as a model for new appointees, but his latest demonstration of faithfulness is held a crowning record for his honest career.

As he left his residence to go to the city hall he slipped on a short flight of steps and fell. He returned to the house only long enough to have several scratches dressed and then limped to the car that would take him to his post. Physicians said his spine was wrenched in his fall.

"POOR BILL!"—A GLANCE AHEAD.

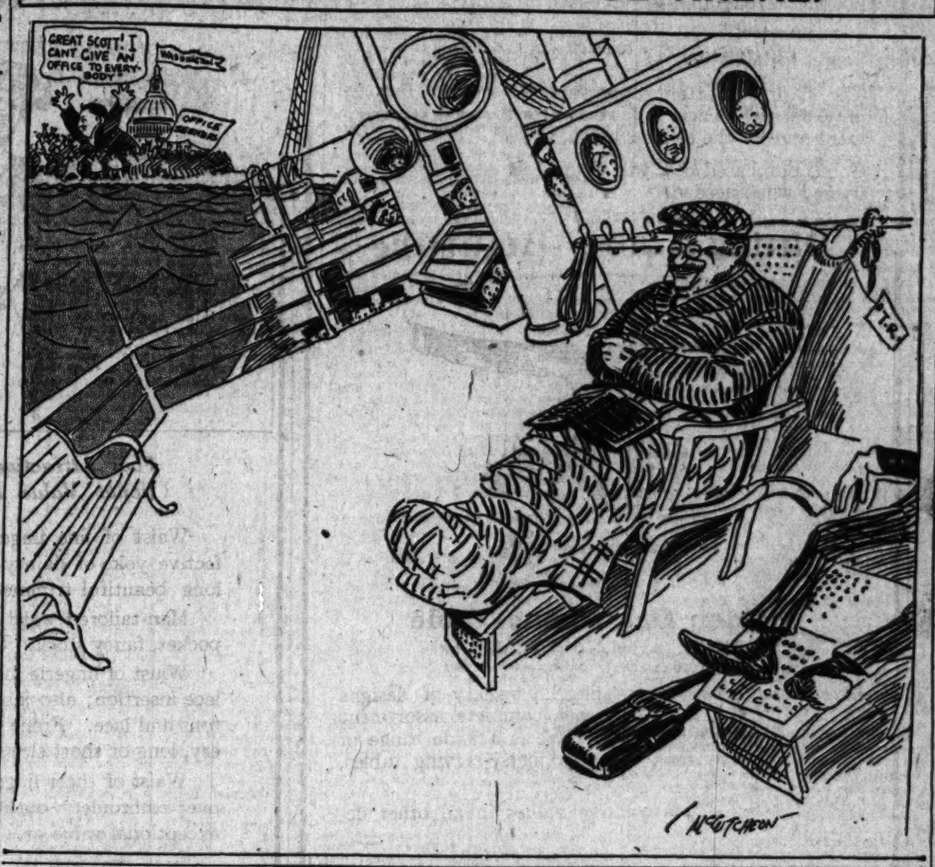

LOS ANGELES MAYOR QUITS.

Chief Executive of Western City Driven Out by Exposure.

LIGHT ON HIS PRIVATE LIFE.

Questionable Conduct of Official Forces Him to Retire Facing Scandals.

Los Angeles, Cal., March 11.—[Special.]—Mayor Harper quit tonight under fire. He withdrew his name from the ticket for a recall election set for March 26 because facts concerning his private life were known and which the opposition declared they would publish tomorrow unless he withdrew his name from the official ballot.

Harper is the most thoroughly discredited man who ever held the mayor's office in any big American city. He admits he could not controvert scandals of a serious nature. This afternoon he went to the leaders of the recall movement and begged to be spared the disgrace. He was given an ultimatum to withdraw immediately or suffer exposure.

The mayor lost no time writing his letter of resignation. The letter follows, addressed to the editor of the supporting paper:

"In fulfillment of my obligation entered into with you when I promised to withdraw my name from the ballot of the present recall election, whenever you demanded I should do so, I hereby notify you that in compliance with your demand made this day I have requested the county clerk to withdraw my name from the ballot.

"A. C. HARPER."

Found Parties in Official Guise.

In explanation, it is now said the discovery of these scandals by friends made compulsory the withdrawal as promised some time ago. It is understood, and not denied by friends, that Harper visited places of a questionable character and gave hilarious parties under guise of the city's business.

Harper, a Democrat, was elected when the Republicans were in a factional fight. He was supported by many regardless of party until tonight. The recall election will be held as called, and politicians are meeting tonight to decide on a candidate to oppose George Alexander, a recall candidate. The recall faction sees no possibility of defeat.

About seven months ago the attention of the grand jury was called to charges of municipal irregularities and that body took up an investigation. The matter dragged on and on and so much time was consumed that it appeared as if nothing would come of it.

Grand Jury Jolts Harper.

Finally, after six months had elapsed, the jury made a report. It returned no indictments, but did severely censure the mayor and members of the police commission. It was charged among other things in the report that the mayor and certain members of the commission, under guise of "inspection" had visited disreputable houses, and one of these visits was described as more in the nature of "an orgy" than an inspection.

The report declared the officials had gone out of their jurisdiction in the "inspection." Harper's name also was mentioned in connection with that of a woman other than his wife.

The fight to force Harper out of office was spirited, over 10,000 citizens of the city having signed a petition demanding his recall. This petition followed a crusade, the slogan of which was "Is vice protected in Los Angeles?"

West Virginia Mayor Indicted.

Wheeling, W. Va., March 11.—Two indictments, one charging perjury and the other criminal conspiracy, were returned against Mayor Frank Chapman of Chester, W. Va., by the Hancock county grand jury at New Cumberland today.

SAYS HE'LL PUSH LIBEL CASE.

Federal Attorney Believes Delavan Smith Will Have to Face Trial in Washington.

Charles W. Miller, who succeeds Joseph B. Kealing as United States district attorney at Indianapolis, is of the opinion that Delavan Smith, editor of the Indianapolis News, will have to go to Washington to stand trial under the indictment returned against him charging criminal libel in connection with reports printed about the Panama canal. Mr. Miller was in Chicago yesterday for a few hours, and said that it will be his policy to push the case against Mr. Smith to the fullest extent of his powers.

ACCUSED AS ALIEN IMPORTER: SUED BY SIMS FOR $11,000.

Meyercord Company Declared to Have Brought 11 Laborers from Canada in Violation of Federal Statute.

On the charge of importing alien laborers into this country under contract, District Attorney Sims yesterday began suit against the Meyercord company, lithographers, asking for a penalty of $11,000. This is one of the first suits of the kind to be brought in Chicago. The case was reported to the district attorney's office by the bureau of immigration.

The Meyercord company, which has offices at 134 Washington street and a factory at Lake and Willow streets, is charged by the government with having imported from Canada under contract to work eleven laborers known as transferers and pressmen. This, it is averred, is in violation of the contract labor law, which prohibits the importation of laborers under contract unless it can be shown positively that the same character and class of laborers could not be obtained in this country. The penalty fixed by the statute for violation of this law is $1,000 for each offense.

The men were brought to this country between Oct. 1, 1906, and the first of the following January. It is claimed by the government attorneys that there was no scarcity of lithographers in the United States at that time. Agents of the Meyercord company are said to have gone to Toronto to hire the men, and it is stated that written contracts were entered into with each one before they were brought to Chicago.

SODDEN CORPSE OF A WOMAN MAY PROVE CASE OF MURDER.

Dayton Police Have Another Baffling Mystery on Their Hands with Discovery of Body in Canal.

Dayton, O., March 11.—The discovery of the body of an unknown white woman in the canal today by a colored boy furnishes a mystery which is baffling the police. The body was water soaked and is thought to have lain in the water a month, and is that of a woman about 30 years old and is well dressed. The condition of the body will, it is feared, prevent identification.

A theory is advanced that, providing it is a case of murder, the woman might have been rolled down a steep hill skirting the fair grounds on the east. The fair grounds is the rendezvous of men and women.

A month ago Charles Siefert stated to the coroner that he had seen a well dressed white woman standing at the end of a nearby bridge, apparently waiting for some one. He said she seemed nervous.

Finding that she was being watched, the woman walked toward the fair grounds and was not seen again. The woman was dressed entirely in black.

The body was found lying half out on the bank, face down, while both hands were clenched and were near her throat, as if she had tried to protect herself. Six girls have been found slain in Dayton recently. Four of the murders have never been solved.

C. P. BRYAN RESIGNS POST.

United States Minister to Portugal Sends Notice of Withdrawal to Washington.

[SPECIAL CABLE TO THE CHICAGO TRIBUNE.]

LISBON, March 11.—Charles Page Bryan, the American minister to Portugal, has forwarded his resignation to Washington. Mr. Bryan, who is a Chicago man, has been in the diplomatic service since 1897. In that year he was appointed minister to China, and one year later he was transferred to a similar post at Rio Janeiro. In 1902 Mr. Bryan was sent to Switzerland and two years later he was appointed minister to Portugal.

REFUSES TO EAT: IS ARRESTED.

Man Taken Into Custody by West Side Police Lives on Whisky for Over a Week.

Robert Craig was arrested yesterday because he refused to eat food. Craig, the police allege, had been on a "jag" for the last week. Yesterday he entered a saloon in West Madison street and the proprietor refused to give him anything to drink and told him that he could not remain in the place unless he would eat. He refused and his arrest followed. He lives at 134 West Madison street.

AGREE ON LAWSUIT CHANGES

Judges Approve Three Amendments to Practice Act.

WILL MEET AGAIN MONDAY.

Bill to Regulate Issuance of Certiorari Writs Also Indorsed.

Judges of the Superior court yesterday approved three of the principal amendments to the practice act as outlined in the tentative report of the committee of judges appointed to put into definite form changes desired in the method of court procedure and practice. Another meeting will be held Monday afternoon, when a further consideration of proposed amendments will be had.

The three amendments as approved by the jurists are:

To give the state the right to amend indictments at any time before a case is closed.

To give courts the right to give oral instructions to juries.

Prohibiting the reversing and remanding of cases by the Appellate court on mere technicalities where it is shown that there has been no injustice done in the trial of the lower court.

Approve Certiorari Bill.

The judges also placed their stamp of approval on the bill regulating the issuing of writs of certiorari which is now being urged upon the legislature. This measure is expected to cut down the work of the Supreme court and also to keep its records free of a mass of matter which it is claimed has no business there. It will give the judges of the higher court the right to deny writs of certiorari without a formal written opinion. They will be able to grant or refuse applications for writs in much the same manner as they now grant or refuse motions and objections.

Report Ready Monday.

"We have approved three of the principal changes desired," said Judge McSurely after the session. "The committee has not yet put into writing the results of the investigation it has made, but we expect to have a full report ready for the meeting on Monday. We will have the changes in as good shape as though they were going before the legislature for passage."

Judge McSurely said there was no reason why the Supreme court could not either deny the petition or grant it without entering into lengthy reasons to bolster its opinions.

SUN TO SHINE FOR FOUR YEARS.

Taft Announces His Administration Will Be Optimistic, Cheerful, and Full of Hope.

Washington, D. C., March 11.—President Taft today said his will be an optimistic administration to an optimistic country, full of hope, cheerfulness, and confidence.

The president expressed this sentiment when he became a full fledged member of the Optimist Club of America upon the invitation of its founder, William J. Robinson of New York. Mr. Robinson, as optimist at large, named Mr. Taft a member of the club's executive committee. Andrew Carnegie is president of the organization.

The Optimist club has a membership of 250,000, including men prominent in every walk of life. The club was launched in November, 1907, at Salt Lake City.

BOY KILLED BY ELECTRICITY.

Frank Dietisak in Play Touches Charged Wire and the Current Takes His Life Instantly.

Frank Dietisak, a schoolboy, was killed by electricity last night when he seized a charged wire which was holding an electric light pole in position within two blocks of his home, which was at 5004 West Thirty-second street.

While playing at Woodbine avenue and West Thirty-second street with his brother, Anthony, 9 years old, he attempted to swing on the wire, one end of which was buried in the ground and the other fastened at the top of the pole.

The wire happened to be highly charged, and the boy was killed instantly. He was 15 years old.

OFFER HUGE PIERS; CITY AS PARTNER.

Private Corporations Submit Proposal, with Ultimate Municipal Ownership in View.

LIKE TRACTION CONTRACT

Chicago Dock and Canal Company Plan Finds Favor and Will Be Placed Before the Council.

A proposal that the city go into partnership with dock companies for the purpose of developing Chicago's harbor and lake commerce along the lines recommended by Mayor Busse's harbor commission, has been made in a definite form to the municipal authorities and now is under consideration.

The plan is to effect a joint agreement between the city and the private corporations on the principle of the traction ordinances, under which the company will finance and construct the harbor and the city will derive a percentage of the net receipts and have the right to purchase and operate the business at any time.

The plan has assumed such shape that an ordinance embodying these principles will be drawn and introduced into the city council within the next month. This will be a proposed grant of authority to the Chicago Dock and Canal company to create a large harbor in connection with a dockage and lighterage business along the lake front immediately north of the mouth of the Chicago river. The company, of which Eugene H. Fishburn is president and James A. Pugh, president of the Furniture Exhibition company, a prominent factor, has given assurances that it will enter into an arrangement contemplating eventual municipal ownership of the harbor and business.

Federal Approval on Plan.

The proposition which the company has been exploiting for some time took on additional importance when it became known, furthermore, during the day that the war department is about to grant federal permission for the construction of the three piers which will run nearly half a mile into the lake. As the company claims valid state authority under its charter granted in 1837 it will only remain, after obtaining federal sanction, to negotiate for municipal permission to proceed with the work.

The friendly attitude of the government was made plain not only by information from official sources but by the proceedings of the recent executive hearing given the company's request by Maj. Thomas H. Rees, chief of the engineering corps of the war department. A transcript of the arguments which came into the possession of THE TRIBUNE yesterday indicates that the government found no ground upon which to construe the project as an obstacle to navigation.

In addition the Chicago interests feel that they will have the friendly aid of the new secretary of war, Jacob M. Dickinson, formerly general counsel for the Illinois Central, who takes a deep interest in the development of Chicago's harbor facilities. According to the most reliable information obtainable, the war department will make known its decision within a month, and if the permit is granted the company will submit its ordinance to the council at once thereafter.

Plan Includes Both Rivers.

The plan for harbor development as at present being considered may be outlined thus:

The creation of harbors at various points along the lake front and in Lake Calumet through private capital, but with an arrangement for eventual municipal ownership.

The development of a lighterage and dockage business in the Chicago and Calumet rivers, the city being a partner of private capital as in the street railway business.

The connection of the harbors with the railroads, and particularly with the Belt line, so that lake marine and railroad freight may be exchanged between vessels and cars on the docks.

The plan to connect the docks with the belt line railroad includes the appropriation of the Northwestern railway station at Wells street to freight purposes when the road goes into its new station. It is proposed to extend four tracks east in North Water street from the Wells street station to the docks.

Harbor Chairman Suggests It.

The suggestion to apply the principles of the traction settlement ordinances to the harbor and dock business came from John M. Ewen, chairman of the harbor commission, which studied the question for a year and submitted its report to the city council a fortnight ago. Mr. Ewen believes the city should control its water front and its river dockage forever, and that the great lake and inland waterway commerce of the future in this locality should be developed under municipal operation of the harbor facilities.

The only obstacle to the realization of this ideal is the matter of money. The city could not rake up enough money at the present time to establish even a modest harbor, not to speak of one that would be adequate to the demands outlined by the commission. To meet this situation Mr. Ewen proposed the municipal partnership scheme, under the terms of which the work can be commenced with private capital and eventually taken over by the city when it is able to furnish the money.

Favors Traction Ideas in Detail.

The chairman of the commission advocates the application of the provisions of the traction ordinances in all details to the harbor undertaking. He would have the works constructed under the supervision of a board of engineers representing the city and the company who would approve the plans and contracts and record the amount of money invested.

There would be a specified accounting of the receipts and operating expenses under municipal supervision and a division of the net receipts between the city and the company. The city would have the right to purchase the property for municipal operation at any time upon payment of the amount represented by the investment, together with a reasonable return thereon.

Under the system of municipal regulation the rates charged for dockage services would be fixed at reasonable figures. Under municipal ownership and operation of the docks, Mr. Ewen would have the rates lowered to a minimum tariff that would maintain

the service without profit and solely for the benefit of lake shippers.

Mayor Said to Favor Plan.

The proposition as thus outlined has been laid before Mayor Busse, who at once took it under advisement. It is understood the plan has found favor with the mayor and his advisers and the prospect is that this or some similar plan will be announced as the policy of the administration in dealing with the project of developing Chicago's harbors. If this should be done all companies proposing to construct harbors and engage in a dockage and lighterage business would be required to accept municipal partnership ordinances.

If the Chicago Dock and Canal company proves willing to enter into such an arrangement with the city the chance of its obtaining an ordinance from the council is believed to be a good one. The attitude of the administration toward the project of the concern has changed considerably since the presentation of the harbor commission's report.

But Situation Has Changed.

Mr. Pugh several months ago submitted to the mayor a request for permission to establish a large harbor adjoining the warehouses of the Furniture Exhibition company, north of the mouth of the river. The mayor told him that he first would have to obtain a permit from the federal government, and, if successful, would then be required to deal with the city council. Mr. Busse was awaiting the recommendation of the harbor commission on the question of establishing harbors on the lake front at all, and he was loath to open negotiations with the company at that time.

The harbor commission, however, reported in favor of creating a harbor on the lake front between the river and Chicago avenue. The commission contemplated the establishment of municipal wharves along this frontage, but the recommendation leaves the way open for a private enterprise that eventually will become municipal.

The location of a harbor at this point having been recommended and a means of retaining the water front rights in control of the city Mr. Busse signified that he was willing to consider the company's proposed undertaking.

Double Opposition Foreseen.

That the proposition will meet with a good deal of opposition is almost certain. Against the partnership plan, it already is contended the city never will be able to purchase the harbor works any more than it can purchase the street car companies operating now under franchises providing for municipal ownership. The opponents of the plan argue that it means the turning over of the lake front to private capital just as completely as if done outright.

Opposition of another sort is likely to come from the Commercial club, which is engaged in working out a comprehensive plan for the beautification of Chicago and its environs. The Burnham plans in their present shape do not contemplate lake front commercial harbors. For this reason the Commercial club may oppose the lake front harbors on the ground that they will mar the beauty of the shore.

Proposes Huge Parallel Piers.

Some of these objections came out at the hearing before Maj. Rees recently in the federal building. The company was represented by Mr. Pugh and by Attorney W. W. Gurley. Mr. Pugh and the attorney explained the plans in detail. They include the projection of two piers, 2,500 feet long, into the lake from a base running 950 feet along the shore line from the mouth of the river northward. The piers, one of which is to be 250 and the others 200 feet wide, will be separated by 200 foot slips.

Two of the docks will be given over entirely to freight traffic. Switch tracks will be extended onto them so merchandise may be loaded and unloaded directly from car to vessel. In addition there will be room for lighters.

The third pier will be double decked and reserved for passenger traffic. The Indiana street electric line is to be extended onto the upper deck. On the lower deck baggage only will be handled.

Ready to Invest $8,000,000.

Mr. Pugh stated that the company was prepared to invest $8,000,000 in the enterprise.

Maj. Rees was promised that the company would keep the harbor dredged free of sand and open to navigation in all respects and would maintain the government lighthouse at the end of the pier.

Charles E. Kremer, representing the Northern Michigan Transportation company and the Chicago-Duluth Transportation company, urged the government to permit the work.

"But I want to see these piers come under the jurisdiction of the city," he concluded, "or some other governing power so as to avoid the vice of monopoly. I realize that the places at which we can have piers at Chicago that extend out into the lake are few. This is the best point in the City of Chicago."

C. L. Deering inquired whether the company's plans fitted in with the city beautiful scheme, and Mr. Pugh replied that he had not consulted with Architect Burnham. Corporation Counsel Brundage merely asked that the government withhold action on the requested permit until the city formulate its policy.

Maj. Rees stated that the only question for the government to determine was whether the piers would form an obstruction to navigation. He promised, however, to withhold action until the city was able to consider its harbor policy.

MINERS SEE ACTUAL TESTS OF NEW RESCUE APPARATUS.

Inspector Braves Noxious Gases in Demonstration of "Oxygen Helmet" Before Operators at Champaign.

Champaign, Ill., March 11.—[Special.]—Thomas Moses of Westville, a state mine inspector, today demonstrated the utility of the government's mine rescue apparatus.

Moses donned an oxygen helmet for the first time in his life and entered a chamber full of deathly gases to learn rescue work. The demonstration was a feature of the opening of the federal government's rescue station, established at the University of Illinois in coöperation with the state geological survey. Many Chicago operators were among the visitors today.

A fuel conference will be held tomorrow and Saturday. Col. T. A. Lemon, Harry Thomas, W. G. Hartshorn, and G. W. Traer were among the Chicagoans here.

The performances of the federal experts were viewed with amazement by the operators and miners present. The experts entered a veritable "death chamber," filled with noxious gases and simulating a mine after an explosion, equipped with oxygen helmets, which furnish air for two hours. The experts carried stretchers over obstacles for that time. Moses expressed a desire to test the helmet and he, too, was equipped.

From the Illinois station it is the intention to send rescue parties on special trains, if necessary, to mine disasters in this state, Indiana, Iowa, Kentucky, and other states.

MAY GO TO COURT TO GET SISTER

Railroad Man Threatens Suit for Her Recovery from Head of the Servite Sisters.

Habeas corpus proceedings are threatened against that branch of the Servite Sisters conducting the Maywood Union hospital over the possession of Mary Hannon, sister of John Hannon, a railroad fireman residing at Thirty-fifth street and Wabash avenue.

Hannon, accompanied by the police, went to the hospital, but got little satisfaction. He alleges that this particular branch of the religious order was ex-communicated because of difficulties with the bishop over personal property. Sister St. Gertrude, in charge of the hospital, contradicted Hannon's story, and said she will contest her right to the girl, claiming to have legally adopted her.

She stated that Hannon and his father made an unsuccessful attempt to regain custody of the girl seven years ago, and the court gave the girl the choice of going with her father or Sister St. Gertrude, with the result that the latter retained her. She also denied that she and her followers had been excommunicated.

TRYING TO BUILD ALIBI FOR MANN.

Defense Seeks to Prove Defendant Could Not Have Killed Mrs. Thompson.

CLASHES IN COURTROOM.

Bribery and Intimidation of Some of the Witnesses at the Trial Alleged.

Bribery and intimidation of witnesses were freely alleged yesterday in the trial of Luman C. Mann, charged with the murder of Mrs. Frances Gilmor Thompson, and Judge McSurely had a task in keeping peace between the prosecution and the defense.

It was testified that Bert Cowdery, a former policeman now in the employ of Attorney Charles E. Erbstein, representing Mann, furnished Mrs. Maud Shanks, former wife of the defendant, with $100 and directed the movement to keep her out of the city until after the trial.

Mrs. Emily Pinske of 21 Fletcher street, where Mann formerly roomed, testified that Sergeant G. G. Chatt called upon her one night and after furnishing two pints of beer had her sign a statement to the effect that it was on the night of June 27 that Mann came home wearing a gray cap. She swore positively that Mann wore that sort of headgear only on the night of June 20. That is one of the important incidents on which the case will turn.

Cowdery appeared little concerned over a report that the grand jury might investigate the charges against him and laughingly remarked that he would gladly go before the grand jury. Mr. Erbstein said if Cowdery is taken before the inquisitorial body "a lot of witnesses for the state would meet a similar fate."

Tells of Receiving Money.

Mrs. Shanks, as well as Mrs. Myrtle Smith, who "admitted" the passing of the money from Cowdery to Mrs. Shanks, testified to that alleged fact, but subsequently Mr. Erbstein succeeded in having all testimony of that sort stricken from the records as irrelevant. Judge McSurely instructed the jurors to disregard everything they heard in that respect.

The state banks its case on the assumption that it was the evening of Saturday, June 27, that "J. H. Raymond"—who, it says, is Mann—and Mrs. Thompson appeared at the Michigan avenue rooming house where the woman's corpse was found on July 1. It is charged that he wore the gray cap on that occasion. The defense is now producing witnesses to show that Mann was at his weighing machine in Riverview park at the time he is alleged to have hired the room.

"Money was given to me by Mrs. Smith and Bert Cowdery," Mrs. Shanks testified.

"How much money did you receive?" Prosecutor Day asked.

"Mrs. Smith gave me $75 at the Morrison hotel, and then bought me a ticket for New York and took me to a train. Later Cowdery gave me $25 at the Majestic hotel."

Gets Warning from Chicago.

"Did you receive letters from any one while you were in New York?"

"Yes, from Mrs. Smith."

"Did she tip you off that Sergt. Chatt was on his way to New York, and didn't you change your residence because of that?"

"Yes, I did."

"Did I ever advise you to leave Chicago? Answer yes or no," asked Attorney Erbstein, pointing his finger at the witness.

"No," she replied slowly.

"Didn't you leave Chicago because Mr. Erbstein told you he had something against your record which would look bad if made public?" asked Mr. Day.

Attorney Erbstein objected and was sustained.

Mrs. Smith testified that she knew Mann but slightly and admitted taking Mrs. Shanks to the train.

"Didn't you give her money and buy her railroad tickets?" Mr. Day asked.

"Yes, I bought the ticket."

Mrs. Smith said she couldn't remember how much she gave Mrs. Shanks and that the money came from Cowdery, whom she met in Mr. Erbstein's office.

Efforts to Prove Alibi.

Sidney Taylor, who lives at 243 Ohio street, testified to Mann losing his cap in a storm on June 20, and said he gave Mann a gray cap. Fred Wright swore he saw Mann at Riverview park between 2 and 7:15 p. m. on June 27. Henry J. Cox, official weather forecaster, testified there was a storm on June 20, as well as on June 27.

Miss Daisy Potts, the next witness, admitted striking up an acquaintanceship with Mann on June 22. She outlined his movements from then until July 4 and was sure she saw him in the park on the evening of June 27, and saw him again the next afternoon, when Miss Ada Gray accompanied her. She said she reprimanded him for calling her by phone at 2 o'clock that morning. The next day, Monday, she said she went with him to a daisy field near Belmont avenue, and Tuesday she was in Lincoln park with him.

Her cross examination passed smoothly until Mr. Day asked:

"Up to that time he assumed no ownership over you?"

Mr. Erbstein appealed to Judge McSurely to reprimand Mr. Day on the ground that the question was insulting.

"It might be insulting to a perverted mind," retorted Mr. Day, and Mr. Erbstein shot back: "Like yours." The court angrily addressed both with: "Keep quiet."

Girls Testify in Mann's Behalf.

Miss Ina Bullen, who lives at 147 North Humphrey avenue, testified that she met Miss Jessie Mann, the defendant's sister, at the Order of the Eastern Star on June 27 and passed the night at the Mann residence with the defendant's sisters and Miss Kisie Hotchkiss. She swore she heard Luman enter the house at 1:30 o'clock Sunday morning, and met him at the breakfast table at 9 o'clock. Miss Jessie Mann and Miss Edna Mann testified to the same facts, differing only in certain details. The testimony of these girls withstood the attack of cross examination.

Mrs. Pinske swore she didn't understand the paper Sergeant Chatt gave her to sign, and declares she told him it was not the 27th that Mann came home with the cap, as appears in her signed statement.

Judge McSurely began taking Attorney Erbstein to task for permitting Miss Emma Hartman, a telephone operator, in the room while other witnesses were being heard, but the incident ended by Mr. Erbstein explaining that he didn't intend to call Miss Hartman to testify.

CITY VOTE ON WHITE PLAGUE

Chance for Referendum When Deneen Signs Glackin Bill.

SANITARIUM UP TO PEOPLE.

Council O. K. Expected, Then Tuberculosis Campaign Begins.

By the passage and executive approval of the Glackin bill at Springfield yesterday Chicago in all likelihood is to have an opportunity of voting upon the proposition to establish a municipal tuberculosis sanitarium.

The news that Gov. Deneen had signed the bill was received in Chicago late yesterday afternoon by friends of the measure, and plans were announced immediately for a stirring campaign in behalf of the proposition, which is scheduled to go on the little ballot at the April election.

The necessary petition which is required before the proposition can be submitted to the voters was placed in circulation upon receipt of the telegram from Senator Glackin. But 100 names are required by the new law, and the petition will be presented to the city council this afternoon, and to make it sure another will be filed with the board of election commissioners.

Directors to Plan Campaign.

The directors of the Chicago Tuberculosis Institute will meet this afternoon to consider plans for the big campaign of education which is to be waged in behalf of the question between now and the city election.

The law, as finally adopted at Springfield, provides that the city council shall levy a tax of not to exceed one mill for the purpose of establishing and maintaining a public tuberculosis sanitarium, following a favorable referendum vote, a majority of the votes cast on the proposition being necessary for approval.

The city's health department, led by Dr. W. A. Evans, will take a conspicuous part in the campaign.

It is proposed to make the first tax rate one-half mill, which will net in the neighborhood of $250,000, which is estimated as sufficient to secure the land to construct a sanitarium and maintain it for a year, big enough to care for 300 patients.

Before signing the bill Gov. Deneen secured from Attorney General Stead an opinion to the effect that the law is in accordance with the constitution.

Evanston Fights Tuberculosis.

Evanston has joined vigorously in the campaign to check tuberculosis. At a meeting, in the evening, at which some of the leading citizens were present, plans were made to organize a society for the prevention of the spread of the disease. The meeting, which was held in the public library building of the suburb, was presided over by Mayor Joseph E. Paden. It was decided that a committee of twenty be appointed by the mayor to act as a nucleus for a larger organization to be formed in the near future.

TWO ATTORNEYS ON TRIAL BEFORE BAR ASSOCIATION.

Investigation Begun Into Three Charges Made Against M. A. Bamborough and A. F. Brown.

The grievance committee of the Bar association began an investigation last night of the conduct of Mason A. Bamborough and Albert F. Brown, attorneys doing business as Bamborough & Brown. There are three complainants, but the principal charge is being pressed by John H. K. Edwards, who seeks an accounting for $1,300.

James Stillwell presided at the meeting and John L. Fogle examined Bamborough, the only defendant to appear. The committee refused all information except to say that no decision had been reached.

Edwards, who is in jail awaiting trial on an embezzlement charge preferred by L. Gould & Co., of which firm he formerly was secretary, was taken to the hearing by Deputy Sheriff Morrison.

He was the chief witness. His wife, Mrs. Nellie M. Edwards, corroborated his statements, and they were further verified by Albert H. Tyrrell, attorney.

In the formal charge Attorney Tyrrell filed with the committee, and also with State's Attorney Wayman, it is set forth that on Sept. 28 Bamborough told Mrs. Edwards it was unsafe for her to carry $300 she possessed, and induced her to leave the money in his safe. Subsequently, it is charged, the defendant lawyers retained $1,000 from the sale of the Edwards home in Maywood, and that Bamborough signed the name of Gustav Handschu, the bondsman, to a paper surrendering Edwards to the authorities.

Finally, when Attorney Tyrrell pressed the defendants for an accounting of the $1,300 they rendered a bill setting forth one item of $1,190 for services and $284 for "cash disbursements."

TENTATIVE PLANS ADOPTED FOR ELEVATED ROAD MERGER.

Promoters, After Long Session, Decide on Formal Report to Be Presented to Railways.

Tentative plans for the merging of the elevated railroads of Chicago were drawn up yesterday by the promoters—Ira M. Cobe, Emil K. Boisot, and Samuel Insull—and will be submitted to the management of the different roads the first of the week.

While the final facts and figures of the proposed merger will not be ready for about three weeks, it was thought best to give the officials of the elevated systems some idea of what might be expected when the formal proposition to lease the roads is made. None of the figures was made public by the promoters.

Messrs. Cobe, Boisot, and Insull went into session in the Chicago club at noon, and it was after 6 p. m. when they finished their labors. Preliminary reports of engineers and expert accountants, who have been working several weeks on the proposition, were used in drawing up the informal merger plan.

"We have just begun our work," said Mr. Cobe, "and are unable to tell just what sort of a financial phase the proposed merger may assume. From reports and figures we have considered it is probable that the cost of operation of the system will be much less than we first thought.

"Getting an idea of values in this transaction is a strenuous one, and we have our work cut out for us. We have arrived at a pretty fair estimate of the cost of operation of all the roads, but cannot give this out just now. As soon as our plans are completed we will be glad to make them public."

REALTY MEN FIGHT WINDES' DECISION

Call Old Statute Preposterous and Judge Himself Predicts Quick Reversal.

WOULD CAUSE UPHEAVAL.

Ruling Against Building Corporation Might Result in Endless Litigation.

The teeth of many Chicago corporations, figuratively speaking, were set chattering yesterday as the result of a decision by Judge Windes upholding an old statute of the state of Illinois and affecting every firm that owns office buildings or deals in any way, as a corporation, in real estate.

The section of the statute, which affects more than $100,000,000 worth of property in Chicago, states "that corporations may be formed in the manner provided by this act for any lawful purpose, except banking, insurance, real estate brokerage, the operation of railroads, and the business of loaning money."

On this section of the statute, and a recent decision of the State Supreme court, Judge Windes based his decision in the case of the people versus the Merrimac Building company, which owns the Stewart building. Under the statute it is claimed no real estate corporation is legal.

Calls It Preposterous.

Attorney H. S. Mecartney, representing the Merrimac Building company, admits the statute, if upheld, affects every corporation in Chicago dealing in office buildings and other real estate. He declares, however, that when the Supreme court considers the question of "contemporaneous construction"—meaning the manner in which the statute has always been viewed since its passage in 1872—it will reverse itself and thus uphold the vast business interests which are affected. In a brief which he will submit to the Supreme court the attorney says:

"To say that a statute prohibiting the formation of corporations for 'real estate purposes' or a statute enabling a corporation to be formed for certain 'purposes except real estate' forbids or excludes all these powers or privileges is the height of absurdity. All of the industrial corporations need the use of some real estate for the purpose of carrying on their main trade objects."

Windes Expects a Reversal.

In his opinion in the Merrimac Building company Judge Windes says: "I can't help but believe if the question is fully presented to the Supreme court in view of several recent decisions it has made on the question of contemporaneous construction they will modify their decision in the Imperial Building company case."

In deciding the Merrimac case according to the statutes Judge Windes did so solely because of the case decided by the Supreme court. Concluding his opinion the court states:

"The order of the court is that the demurrers to the several pleas by the defendants be sustained. I do that with the belief that I will be reversed."

The state Supreme court is expected to pass on the case at an early date.

Says Any One Can Start Action.

Frank A. Bingham, the attorney who brought the suit against the Merrimac company, holds the statutes are clear on the proposition of corporations dealing in real estates.

"Any building corporation in Chicago can be attacked by any one," said he, "and if the statutes are upheld it can be dissolved."

If the statute in question should be upheld by the Supreme court it is said the charters of more than twenty-eight corporations in Chicago would have to be worked out through bills in chancery. It would mean litigation without end.

COMPLAINTS OF THE ACTORS STIR TWO CITY DEPARTMENTS

Building Commissioner Says Separate Dressing Rooms for Men and Women Are Required in Nickel Theaters.

Two departments in the city hall yesterday made haste to anticipate the visit of a delegation from the Actors' union which is to wait upon Mayor Busse today in reference to conditions "behind the scenes" in the 5 cent theaters.

Building Commissioner Murdoch Campbell hurried to tell the mayor that during the last two months his department has required that separate dressing rooms for men and women be included in the plans presented with applications for permits. He said the approval of the department of health also was necessary before the granting of permits.

Charles O'Donnell of Chief Shippy's office, head of the bureau of theatrical inspection, said his department had taken every precaution possible for the welfare of the vaudeville performers and that the complaints made by the Actors' union were not founded on fact.

This afternoon's special council meeting will consider the Kensington and Eastern franchise, which Mayor Busse ruled was defeated by a vote of 35 to 18 last Monday, and the Southern street railway's consolidation with the Chicago City Railway company, the ordinance for which was ordered republished.

TRAIN WRECKED BY ROBBERS?

Burlington Passenger Switched Into Freight Near Peoria.

200 PERSONS ARE PERILED.

Sheriff and Posse Begins Hunt for Gang Thought Guilty.

Peoria, Ill., March 11.—[Special.]—Train-wreckers tonight endangered the lives of 200 passengers on Burlington train No. 1. The coolness of the engineer prevented loss of life, when the train, going at the rate of forty miles an hour, was sidetracked into a cut of loaded freight cars.

The train left Peoria for the west at 8:15 tonight and had gone safely to the Vicary coal mine switch, five miles from the station and just beyond the suburbs of the city. Investigation immediately after the train stopped showed the switch lock had been broken and the switch thrown, according to reports made by the railroad employes.

Hunt for Supposed Wreckers.

The sheriff's office was notified at 11 o'clock tonight that a deliberate attempt had been made to wreck the train, probably with the intention of robbing the passengers, and a posse was formed at once to search the county and city.

It is considered miraculous that the train was not entirely destroyed and everybody on board killed. Engineer Maxwell says the switchlights were awry, but seemed to indicate he had a clear track, the lanterns having been changed after the switch was thrown. Maxwell says the instant he and his fireman saw that something was wrong he reversed the engine and both jumped, escaping with a number of bruises.

The locomotive was demolished and a number of the freight cars on the side track were broken into kindling wood, coal, with which some of them were loaded, being scattered over a radius of many yards.

Not one of the passenger cars was derailed, but how they staid on the tracks and remained upright is a mystery. Had the engineer tried to take such a flying switch in the ordinary course of business he would have expected to pile his whole train into the ditch with dead bodies mingled with the wreckage.

Passengers Are Shaken Up.

The passengers in the forward cars were badly shaken up and some received slight bruises, but it is believed no one was seriously hurt. The passengers returned to Peoria tonight on a special train and a new start for their destinations will be made. It is reported that in the express car was a considerable amount of cash which the supposed robbers intended to secure.

Among the clews the sheriff and his deputies are working on is one furnished by employes of the railroad yards at the coal mine, who all day were attracted by three men who did not appear to belong to the usual run of tramps about the railroad, and who let pass several freight trains starting for distant points.

POLICEMAN STRIPPED OF STAR.

Chief Shippy Responds to Appeal from Courtroom and Suspends J. E. McGuire as Refractory.

J. E. McGuire, a policeman of the Fiftieth street station, was stripped of his star, reprimanded and suspended by Chief of Police Shippy in Judge Ben M. Smith's chambers in the Superior court yesterday.

While testifying for Emmett F. Briscoe, a former policeman, who sought damages of $25,000 against the Chicago City Railway company, McGuire frequently clashed with Edward C. Higgins of counsel for the company.

McGuire, when warned by the court, it is said, used abusive language and another attorney, also representing the company, telephoned for Chief Shippy, who went to the court, took McGuire into Judge Smith's private chambers and summarily suspended him pending investigation.

FATHER ACCUSES FIVE "COPS."

Policemen Must Face Trials for Arresting Young Men and Not Notifying Their Parents.

As a result of arresting eight young men and detaining them twenty-four hours without notifying their parents, relatives, or friends, five policemen from the Shefield avenue station have been notified to appear before the trial board next week.

Charges have been filed against the patrolmen by William T. Purcell, manager of the Illinois Life Insurance company, whose son, Murat Purcell, a high school student, was one of those arrested.

The patrolmen against whom charges have been filed are William Parker, C. Smith, George McGowan, Albert G. Boschulte, and William Rose.

F. N. Matthews & Co.
Outfitters to Women
48 Madison Street
Between State and Wabash

Spring Street Frocks

A remarkable fact about the Matthews tailoring service is that it costs you no more than the commonplace.

We have had decades of experience as specialists in this one direction. We are dealing with what we know thoroughly. If we cannot render you better service for the same money we do not want your business.

You are entitled to better service; claim it as your birthright. See our complete stock of Spring Frocks.

PRICE RANGE

Tailored Street Frocks $35 to $75

Dresses—One and three piece $35 to $200

THE FAIR
Chicago's Largest Dealers in
Butterick Patterns

FREE APRIL DELINEATOR (DOUBLE SIZE) with every subscription for one year at THE FAIR—subscribe now

Butterick Spring Fashion Book
Can be had for 10c with every purchase of Butterick Patterns for..... 15c

THE FAIR

Enjoy Yourself

thoroughly—idle away the hours in the spacious rotunda—play billiards—or golf—or just rest at

West Baden French Lick Springs

Here you will find many things to amuse—and many places to loaf—and the curative waters, famous the world over, are so beneficial. Take a week off and get "made over."

MONON ROUTE

In Southern Indiana, 300 miles south on the "Monon." A night's ride.

Ticket Office—182 Clark Street
Phone Central 5487

Ready for Spring business.

New "Star" negliges—plain and plaited bosoms; with cuffs and without; fancy, solid colors and white.
$1.50 to $3.

New "Star" white shirts—Saturn, Mars, Orion, Sirius, and Jupiter.
$1.50 and $2.

New "Star" flannel shirts in new fancy patterns, with collars and without.
$2.50 and $3.50.

New "Star" silk shirts.
$3 and $3.50.

F. M. ATWOOD,
Rogers, Peet & Co. Clothing, Hats and Furnishings.
Cor. Clark and Madison.

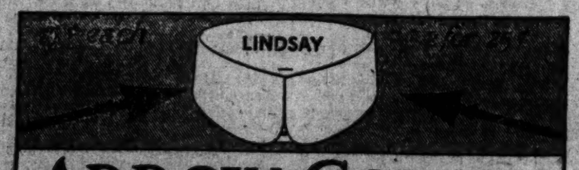

ARROW COLLARS
Most of the successful styles appear first in Arrow Collars.
Cluett, Peabody & Co., Makers.
Arrow Cuffs, like Arrow Collars, are the best at the price—25 cents a pair.

NOTHING DOWN
50¢ A WEEK
Stunning New
Spring Suits
Unusually Low Priced,
$17.50

Gives you a selection of beautifully tailored new spring suits of finest serges, panamas, broadcloths and worsteds in smart two and three button cutaways, semi-fitted and hipless styles in colors of blue, black, brown, green, gray, old rose and taupe.

Coats satin lined and richly trimmed in blended satin trimmings and covered buttons. Gored skirts.

Over 50 different models to select from at our liberal terms of

NOTHING DOWN 50 CENTS A WEEK IN OUR
Men's Tailoring Dept.

A most attractive showing of new spring and summer suitings, topcoat and pants patterns, made to your individual measure by expert custom tailors, at the same price you pay for ready-made clothes.

HERBERT L. JOSEPH & CO.
217 AND 219 STATE ST.
Entire 3rd Floor. Est. 1885.
Open Every Saturday Night Till 9 P. M.

Larson's Shoes for Tender Feet.

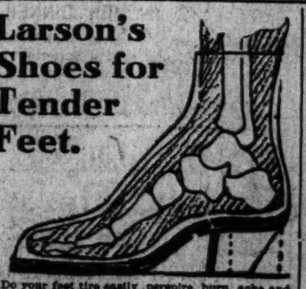

Do your feet tire easily, perspire, burn, ache and pain? If so, they are tender.

Tender feet are the root of all foot troubles, and should be given attention.

Ready made shoes made over wooden lasts should be avoided and shoes fitted to your feet worn.

The Larson Shoes are made over a plaster paris cast of your feet, which is the only possible way to fit every part of the foot, allowing plenty of room for the feet to rest with ease and comfort.

Made to measure, $10 to $25.

The Tiffroo shoe, made over our famous "arch supporter" last, $3.50 to $8.

Illustrated Booklet Free.

MARTIN LARSON
54 FIFTH AVE., near Randolph St.

FOR OUT DOOR WORK IN THE WETTEST WEATHER NOTHING EQUALS TOWER'S FISH BRAND WATERPROOF OILED GARMENTS
THEY LOOK WELL—WEAR WELL AND WILL NOT LEAK
LONG COATS $3.00 SUITS $3.00
SOLD EVERYWHERE CATALOG FREE
A. J. TOWER CO. BOSTON, U.S.A.
TOWER CANADIAN CO. LIMITED—TORONTO, CAN.

The Keeley Cure
Established 1880
Dwight Illinois
CHICAGO OFFICE: 806 Rector Building, Tel. Central 2088, 100 MONROE ST.

LEEK REPUDIATES THE "CONFESSION"

Accused Minister Declares His Relations with Mrs. Lavender Were Proper.

CRAWFORD IS ON TRIAL.

Woman in the Case Complains Because She Is Excluded from the Hearing.

Eight witnesses were heard yesterday on the charges brought by Mrs. Mary Lavender against the Rev. E. B. Crawford of Woodlawn Park Methodist Episcopal church, then the hearing was adjourned until this afternoon, when the principal witnesses, Mrs. Lavender and the Rev. John D. Leek, will give their evidence.

Mrs. Lavender charges Mr. Crawford with making false statements regarding confessions said to have been made by herself and Mr. Leek and she also charges Mr. Crawford with conduct unbecoming a minister in making public statements regarding the "confessions."

Testimony was heard by a commission of nine ministers in McCabe Memorial church, Washington avenue and Fifty-fourth street.

Statement by Ex-Pastor Leek.

To the two score of persons gathered in the chapel interest in the proceedings was overshadowed by a direct statement made by the Rev. Mr. Leek regarding his relations with Mrs. Lavender. It follows:

"I am not guilty of any crime against morality in my relations with Mrs. Lavender. I have kept silent under the flood of gossip because my wife urged me to do so. Now, however, I wish to make myself understood.

"I do not, of course, know just what Mrs. Lavender may have said, but I state positively that I never confessed any moral wrong involving her. That will be the great point of my testimony. I shall insist that my exact words regarding the case be repeated. I shall insist that I be allowed to explain those words and not have the case judged by the interpretation that any one else may put upon them."

Mr. Leek has made plans to have his case brought before the Rock River conference of the church and will ask to be reinstated as a pastor.

Damage Suit May Follow.

Throughout the afternoon Mrs. Lavender was kept out of the hearing room. She complained of this treatment.

"I do not see why they will not let me hear the witnesses testify," she said repeatedly. "If the ministers allow Mr. Crawford, who is defendant, prosecutor, chief examiner, and the cause of all the trouble, to hear the evidence, I think I should be afforded similar courtesy.

"I expect to be vindicated by having this trial result in the suspension of Mr. Crawford. If the board finds in his favor then I will consider the question of a personal suit for damages."

The board of ministers made every effort to preserve secrecy regarding the hearing. The board organized with District Superintendent William Macafee in the chair. The Rev. Dr. Charles M. Stuart took the place upon the trial board of the Rev. Dr. Charles B. Mitchell, who was unable to attend. The other members of the trial board are:

T. P. Frost, First church, Evanston.
J. H. MacDonald, Epworth church, Edgewater.
E. L. Eaton, Emmanuel church, Evanston.
R. J. Wyckoff, Ravenswood church.
L. F. W. Lesemann, Trinity church.
John Norris Hall, Berwyn church.
W. O. Shepard, First church, Englewood.
W. A. Phillips, Auburn Park church.

The Rev. W. E. Tilroe was adviser for Mr. Crawford.

Bishop Unable to Attend.

Bishop McDowell had intended to be a witness at the hearing, but he sent a telegram saying he was obliged to preside at a church meeting in Pittsburg. He stated he would return tomorrow or would submit his statement in writing.

Question then arose as to the right of Attorney G. F. Orth to represent Mrs. Lavender. The church laws require that a prosecutor must be a member of the conference. When the question came up, Mr. Crawford said:

"I suggest that all such right be waived in this case. I am sure every one desires only that the facts be arrived at and that all justice be done Mrs. Lavender. I urge that the lawyer be allowed to remain on her behalf if he agrees that nothing of the proceedings shall be given publicity through him."

The witnesses in waiting were the Rev. John D. Leek and his brother, the Rev. William P. Leek; W. H. Walker, W. S. Stahl, R. H. Wilson, and Dr. Charles H. Moyer, members of the Woodlawn church board; Mrs. Frank Tutton, Mrs. Emily McElroy, Miss Emily McElroy, Mr. and Mrs. S. S. Lane, the Rev. Dr. H. V. Holt, Mrs. Lavender, Mrs. Charles Hill, and three newspaper reporters.

Mrs. Lavender's Charges.

The Rev. Mr. Little read the formal charges brought by Mrs. Lavender. Following is the substance of them:

1. That E. B. Crawford, in violation of the rules of discipline, said falsely, willfully, and maliciously that the Rev. William P. Leek said to him, in reference to a confession alleged to have been made by Mrs. Mary Lavender, that if he [Leek] had been in Crawford's place he would have done as Crawford has done, meaning and intending thereby that Leek would have betrayed and published the said alleged confession.

2. That E. B. Crawford said falsely to the Rev. John D. Leek that a certain letter written by Mrs. Mary Lavender to Crawford contained statements charging Leek with immoral conduct.

3. That E. B. Crawford falsely said to the official board of Woodlawn church and to other persons that Mrs. Mary Lavender desired to make said alleged confession before the said congregation.

4. That E. B. Crawford falsely said to G. G. Abraham that he did not give out said alleged confession to a newspaper reporter.

Eight Witnesses Are Heard.

The first witness called was Dr. Walker, who was questioned regarding a statement made by the Rev. Mr. Crawford to the official board of his church concerning his action in hearing the confession of Mrs. Lavender and Mr. Leek and having the matter taken before the bishop and the district superintendent. He was questioned particularly as to his remembrance of any statement made by Mr. Crawford to the effect that Mrs. Lavender had told him she was willing to repeat her statement to the entire congregation.

Mrs. McElroy and her daughter Emily testified regarding a statement made in the church by Mr. Crawford following the board meeting. Both witnesses said to the best of their recollection they heard the pastor say that the Rev. John D. Leek's brother had said to him that if he had been in Mr. Crawford's place "he would have done the same thing."

The Rev. William Leek of Racine, Wis., brother of the Rev. John D. Leek, testified that Mr. Crawford had told him several things which he later found to be untrue, but in the belief at the time that they were true he had stated that he supposed he would have done as Mr. Crawford did under the circumstances.

Three newspaper reporters were asked to testify regarding Mr. Crawford's denial of an interview printed in a newspaper setting forth some of the details of Mrs. Lavender's alleged "confession."

Charles H. Moyer was the last witness of the day. He stated that he had criticised Mr. Crawford at a board meeting for his attitude in the case.

After the hearing Mr. Crawford said:

"I am perfectly satisfied with the result of the day's hearing. The witnesses almost without exception sustained my every contention. The Rev. William Leek practically confirmed every word I had said in my church."

Accuser and Witnesses in Trial of Pastor.

DARROW CALLS DRYS 'BATTY'

Says Prohibition Is an Epidemic and That It Will Die Out.

STATEMENTS CAUSE PROTEST

Oliver W. Stewart in Reply Avers Lawyer Missed Point in Speech.

Prohibitionists last night allowed Clarence S. Darrow to call them "daffy" and "batty" without showing any particular resentment. But every once in a while his pleasantries had a sting in them that got in under the prevailing "good fellowship," and then the whole audience would hit back.

He was talking against prohibition at a dinner given by Prohibitionists at the Lakota restaurant.

"You've all been thinking of rum so long that you're 'batty,'" he said. "This prohibition wave is just a 'bug.' It's an epidemic, like measles, whooping cough, or the fever—we've had them before, but they die out, and so will this epidemic die out.

"I've seen a lot of your statistics showing that one out of every ten men dies from alcoholism. Rubbish."

Words Bring Protest.

The statement brought out a protest.

"I'll prove you're wrong. The fact is that one out of every five persons born in the world dies of tuberculosis," continued Mr. Darrow.

"That's due to liquor," cried a man in the audience.

"Rats. That's the trouble with you all, you dream of rum until you see spooks. You've got 'em without ever taking a drink.

"Do you claim that drink causes disease?"

"You bet we do," came from half a hundred voices.

"And that is the reason you want to take it away?" he asked.

"Yes," was the unanimous reply.

"Well, there's tobacco—"

"We'd stop that, too," they answered.

Led Into a Trap.

The audience didn't see the trap Mr. Darrow had laid for them.

"Well, I can show you statistics and thousands of intelligent people who declare that coffee, tea, and meat cause more sickness than rum. Would you take those away?"

The audience saw the point, and the speaker had them quieted for a while.

Oliver W. Stewart, one of the leaders of the Prohibition party, replied to Mr. Darrow.

"No one could make a more adroit argument against prohibition than Mr. Darrow," he said, "but he has missed the point. We are not Prohibitionists because we are against liquor, but because we are against the licensing of liquor sellers. We have seen the political corruption due to the legalized saloons."

TILE CONTRACTORS ISSUE ULTIMATUM TO STRIKERS.

May Result in General Tieup of Building Operations Throughout the City.

The strike of tile layers and helpers again assumed a threatening aspect yesterday. Negotiations between the contractors and a committee of the union looking to a settlement of the dispute suddenly were terminated, and the employers issued an ultimatum that unless the strikers accept the present scale of wages operations on the interrupted contracts will be resumed Monday morning with nonunion men.

The stand of the employers may precipitate a general disturbance in the entire building industry of Chicago.

More than 200 carpenters' apprentices whose annual school term expires at the end of March will gather at the Thomas Hoyne school at noon today to listen to addresses by Judge John R. Newcomer, President John Metz, and Secretary John J. Brittain of the carpenters' union and Secretary H. B. Bernard of the Carpenters and Builders' association.

GARY EATS "LEMON DINNER."

Citizens Feast on Citric Dishes and Memories of Defeat of Superior Court Bill.

The citizens of Gary, Ind., gave a "lemon dinner," last night in commemoration of the recent defeat of the Gary Superior court bill by the Indiana legislature. The feast was spread in the Gary hotel, and the decorations consisted of lemons. Lemon ice cream, lemon sherbet, lemon pie, and other lemon dishes formed the menu.

The guests of honor were T. E. Knotts, president of the town board, and George H. Manlove, the two Gary citizens who remained at the state capital and worked for the bill while it was before the legislature.

Among those who made speeches regarding the "lemon" handed to Gary were Representative Kilver, Senator Bowser, Senator Procter, Capt. H. F. Norton, and E. W. Witkey.

WARNS CHICAGO TO HELP GARY.

Bishop White Asserts Town Will Be a Terrible Menace to This City if It Lacks Churches.

"Unless the churches in Chicago take an interest in the people of the new steel town Gary will be a terrible menace to this city," declared the Rt. Rev. John H. White of Michigan City before the Men's club of St. Luke's Episcopal church, Evanston, last night.

Bishop White showed how the expenditure of millions of dollars had made a wonderful place of a barren area of sand.

"I predict for Chicago a future as the most powerful and the most influential city of the United States," said Bishop White, "and we should establish churches at once to solve the religion problem of Gary."

THE REV. JOHN D. LEEK

THINKS SHE'S COUNT'S CHILD: ALLEGES 'MOTHER' STOLE HER.

Defendant in Insanity Case Charges Plaintiff with Plot to Hide Real Parentage.

In the fixed belief that she is the daughter of a count, that her mother's identity has been concealed from her, and that she was "stolen" for her money as a foster child, Mrs. Louise A. Geisler of Lyons, Ill., is fighting a petition to have her adjudged insane, brought by Mrs. Amalie Birkhahn of La Grange, Ill., who insists she is her mother. The case is one of the most stubbornly contested in the history of the court for the insane at the detention hospital.

Letters intended to prove insanity were produced yesterday before the jury and Judge Williams of the Probate court of Kane county. These letters, written by Mrs. Geisler to Mrs. Birkhahn, bitterly accuse the plaintiff of hiding from the writer the name of her mother "to steal my money." She says she knows Count Keyserlingk of Danzig, Germany, to be her father.

Dr. H. I. Davis, county physician, and Dr. Arthur Loewy, who was employed by the plaintiff, both testified that Mrs. Geisler was suffering from paranoia. Several witnesses said she had been known to threaten to kill her mother, herself, and her child, Theodore.

Mrs. Annie Sanchez, 1634 Carroll avenue, said she was Mrs. Geisler's sister.

When Mrs. Sanchez said that Mrs. Geisler, who was divorced about a year ago, had announced her intention to marry Attorney McMahon all in the courtroom burst into laughter. Nevertheless, Attorney McMahon declares his client is not insane, but that she is only excitable.

CHILDREN SAVE PRICELESS ART

Three Firemen Are Severely Injured in Sixty Thousand Dollar Evanston Residence Fire.

Timely discovery of fire in the home of Mrs. Patterson L. McKinnie, 721 Sheridan road, yesterday afternoon prevented the destruction of her splendid collection of art. The fire started at 1 o'clock, and in spite of the efforts of the Evanston fire department the house was burned to the ground.

Children from the Lincoln school near the residence came to the rescue of the pictures and through their work nearly all were saved. During their fight to extinguish the flames several of the Evanston firemen were severely injured.

Carl Harrison, chief of the fire department, suffered a badly cut foot and the loss of a finger through falling glass, while Assistant Chief John Swetting and William Hostetter were injured by falling timbers and overcome by the smoke. The loss to the McKinnie estate is estimated at $60,000.

New Orleans and Return Via New York.

The Pennsylvania Short Lines will place on sale March 15th, and sell daily thereafter, "Circuit-Tour" by rail and steamship line tickets. For particulars inquire at 248 South Clark street, or address C. L. Kimball, Assistant General Passenger Agent, Chicago.

ARRESTED ON FRAUD CHARGE.

Frederick H. Richardson Accused of Obtaining $350 Worth of Merchandise by False Pretenses.

Frederick H. Richardson, who was arrested Jan. 9 in connection with alleged crooked methods which caused the J. Richardson Shoe company of Elmira, N. Y., to go into bankruptcy and who is now fighting extradition, was rearrested yesterday on complaint of the Elmira police. He is accused of having obtained $365 worth of merchandise from the Richards-Young company of New York by false pretenses. He was released on $3,500 bail.

CONGENIAL WORK

And Strength to Perform It.

See Below.

A person in good health is likely to have a genial disposition, ambition, and enjoy work.

On the other hand, if the digestive organs have been upset by wrong food, work becomes drudgery.

"Until recently," writes a Washington girl, "I was a railroad stenographer, which means full work every day.

"Like many other girls alone in a large city, I lived at a boarding house. For breakfast it was mush, greasy meat, soggy cakes, black coffee, etc.

"After a few months of this diet I used to feel sleepy and heavy in the mornings. My work seemed a terrible effort, and I thought the work was to blame—too arduous.

"At home I had heard my father speak of a young fellow who went long distances in the cold on Grape-Nuts and cream and nothing more for breakfast.

"I concluded if it would tide him over a morning's heavy work, it might help me, so on my way home one night I bought a package and next morning I had Grape-Nuts and milk for breakfast.

"I stuck to Grape-Nuts, and in less than two weeks I noticed improvement. I can't just tell how well I felt, but I remember I used to walk the 12 blocks to business and knew how good it was simply to live.

"As to my work—well, did you ever feel the delight of having congenial work and the strength to perform it? That's how I felt. I truly believe there's life and vigor in every grain of Grape-Nuts."

Name given by Postum Co., Battle Creek, Mich. Read "The Road to Wellville," in pkgs. "There's a Reason."

Ever read the above letter? A new one appears from time to time. They are genuine, true, and full of human interest.

DR. FLACK DEFENDS STORY OF HER LIFE

Denies It Is Immoral to Picture Airily Clad Maidens Dipping Ankles in Sea.

BITTER AGAINST CRITICS.

Quotes Racy Chapter from Book for Loss of Which She Sues Express Company.

Dr. Marie Michel Flack insists it is not immoral to picture a summer day at dawn with airily clad maidens dipping coral tinted ankles in an azure sea well up in the foreground.

This is what she has done in her book "The Truth in Spite of the Devil," for the loss of which she is suing the Wells-Fargo Express company to recover $25,000 damages.

The case is on trial before Judge H. V. Freeman in the Superior court, and yesterday counsel representing the express company intimated that sections of the disputed manuscript were questionable.

Dr. Flack bitterly resented the imputation.

"That charge is just in line with the whole conspiracy against me," she said. "The truth is never immoral. Faithful narration of the impulses and desires that order our lives, whatever they may be, raises poetry and prose to the pinnacle of art. My book is true in spirit of all the incarnate devils who have sought to steal it from me and prevent its publication."

Insists Story Is True.

Dr. Flack testified as to the composition of the book, its contents, and the date of delivery to the express company. She said it was a faithful autobiography and also an enthralling romance, but the court refused to admit in evidence certain passages she sought to introduce.

"All the statements in it are true?" asked C. S. Holt, attorney for the express company.

"Absolutely true—in spite of the devil," was the reply.

"What's that?"

"His majesty," the witness asserted, solemnly.

She explained that she had assembled all her enemies into one composite entity and had dubbed it the devil. Whenever she ran out of real, quadruple plate romance in the course of her writings, she dragged out "his majesty" and made it hot for him.

Dr. Flack and E. B. Trubey of the National Adjustment company, who sent the package from Chicago to Longton, Kas., testified that certain pages were missing from the book. She accused her former husband with instigating the "conspiracy" against her.

Quotes from Her Book.

She dictated the following page from "The Truth in Spite of the Devil":

"Suddenly the stillness was broken by the sound of merry voices and, as echoing peals of laughter rang from cliff to cliff, six beautiful maidens ran over the sands to the water's edge. But a moment before they had left their beds in the school nearby and, as was their custom, came to perform their ablutions in the sea.

"A sight to please the eye it was. Airily clad, unrestrained, fearing no interruption, with minds and hearts care free as the wind that blows, they personified health. Into the breakers they scampered, dipping coral tinted ankles into the azure sea and ever and anon shouting with glee as a boisterous wave played tag with their short skirts. A fair picture that."

Dr. Flack admitted that, of course, there were certain chapters "where I ran away with a French army officer and his friend got me out of the window and loaned me money" that might be criticised.

The Kansas author speaks five languages fluently. While a young woman she served the French government as a nurse in Tunis, and says she was severely wounded on a battlefield.

"The principal reason I am anxious to win this case," she said, "is that I may be forced at any moment to have one leg amputated and then I will not be so competent to practice my profession."

VOW IN COURT THEY'LL MARRY.

Boy and Girl Who Eloped to Michigan City Dealt With Leniently by Judge Pinckney.

When arraigned before Judge Pinckney in the Juvenile court yesterday Lottie Hopkins and Lillie Walsh, each 16 years old, who ran away to Michigan City, Ind., to be married after the boy had taken $1,000 belonging to his mother, declared they would wed if they had to wait ten years. The girl was paroled to her mother and the youth's case was continued one month, in which he is to get work and behave himself. If he shows the judge that everything is all right at the end of a month he will be paroled to his brother.

TRAIN TOSSES GIRL TO DEATH

Northwestern Limited Speeds on Way at 60 Miles an Hour.

AMBULANCE CRUSHES WOMAN

Police in Tragic Accident While Answering Suicide Call.

Just as she stepped on the tracks of the Chicago and Northwestern railroad Minnie Hartman, 17 years old, was struck and instantly killed by a limited passenger train, which was going through Arlington Heights, at sixty miles an hour last night.

The girl, who is the daughter of Peter Hartman, a well to do merchant of the town, was hurled a dozen feet and her body was found alongside the tracks by John Dedrick, agent at the station, which is half a block distant.

The crew of the train, which has a run from Chicago to St. Paul, evidently was unaware of the accident and the train did not stop.

Policeman Watching Train.

Policeman De Bolt, who was a short distance behind Miss Hartman, did not see the accident, as he wab watching the train as it whirled past the station. He saw Dedrick running up the track after the train had passed and then became aware of the accident. He notified J. Reese, an undertaker, and the latter removed the body.

Hartman, who is the owner of a shoe store in the town, when notified of the death of his daughter was overcome by the shock. He said that a short time before the accident the girl left the house to go to the home of a friend. It was while walking across the tracks to the residence of her friend that the girl met her death.

When struck the girl was tossed clear of the rails, so the wheels of the train did not pass over her body. A hole on the left side of her head and a few bruises on that side of her body were the extent of her injuries. The hole in her head caused instant death, as the blow from some part of the engine crushed in her skull.

Police Ambulance Kills Woman.

An unknown woman was killed almost instantly in the evening at Chicago avenue and Wells street by the police ambulance of the East Chicago avenue police station, driven by Henry Anson, 467 Marshfield avenue, and in charge of Police Surgeon W. W. Jungles. The ambulance had been called to 286½ Wells street, where it was alleged a woman had attempted to kill herself by taking carbolic acid. The ambulance was turning out of Chicago avenue into Wells street when the woman attempted to cross the street.

"I TRY TO DO SQUARE THING," SAYS PADEREWSKI OF NEPHEW.

Pianist Asserts Friends Know He Has Done All He Could for Boy—Doesn't Care About Strangers.

Fifty dollars a month is more money abroad than it is in this country—Ignace Jan Paderewski said so last night, but he did not mention whether he transferred this amount of his American money every month to his refractory nephew in Paris, to be multiplied into its larger European equivalent.

"I try to do the square thing by him, as I always have done," he generalized. "But it is impossible to try to defend oneself against so many different kinds of accusations. Those who know me know I have done everything in my power for the boy and his wife. And those who don't know me—it doesn't matter."

Instead of adopting the "I am a poor, abused creature" air, he seemed to consider it a joke.

During the conversation a bundle of clippings arrived by post. Mme. Paderewski found criticisms of concerts crowded out by the more important question of the domestic affairs.

"It's the old story," said Paderewski, with a gesture and a laugh of amusement. "Why, it is of secondary interest to the public, it seems."

HOTEL THIEVES MAKE BIG HAUL.

Police Search for Robbers Who Steal Money, Clothing, and Valuables Worth $2,500.

The police of the central station are searching for hotel thieves who for the last week have been stealing from guests of downtown hotels. Detectives from Capt. O'Brien's office and private detectives are also on the case. The following victims are reported to the police:

W. W. Flaherty, Windsor-Clifton hotel; $120 in money, $1,500 in certificates of deposit, and two indorsed checks for $200 each.

H. D. Schenk, Great Northern hotel; diamond ring valued at $150 and clothing valued at $100.

A. A. Keith, Grand Pacific hotel; gold watch, chain and diamond charm valued at $280.

F. J. Martin, Great Northern hotel; a diamond watch fob.

THE HUB
Henry C. Sutton

SPRING O'COATS $10 to $45

—the most exceptional display of men's high-grade garments ever assembled under one roof; every spring 1909 style included, and all the best makes; choose your spring overcoat at The Hub today.

SEE THE O-G WINDOWS TODAY

205 State Street
Men, Women, Children.
46 Madison Street
Women and Children.
144 Clark Street
Men Only (and plenty of them).

Spring Is Here

Shoes are the thing. O-Gs are the shoes.

THE 1909 STYLES

Those who know best where to look for the Newest Notions in each Season's Styles in Clothing look to Browning, King & Co.

We are ready with all the Spring models in Suits and Topcoats for Men and Boys.

The latest designs of the loom in strictly All-Wool Fabrics, cut according to authoritative patterns and designed in our own workrooms, present the best guide to the man in search of Fashionable, Durable and Tasteful Apparel.

The new Hats and new patterns in Shirts and Scarfs are also ready.

Browning, King & Company
191 and 193 State Street
CHICAGO

PIANO ECONOMY

depends not upon what you pay for a piano, but upon what you get for what you pay. Rightly considered, the purchase of a

Knabe or Chickering

piano is the truest economy. These pianos will last much more than twice as long as any piano costing half as much, and—what is much more to the point—they will be worth more than twice as much in satisfaction all the time. By our plan, they are as easy to own as an ordinary piano. Let us talk it over with you.

BISSELL-COWAN PIANO COMPANY
Arthur Bissell *W. K. Cowan*
Entire Second Floor
The Fine Arts Building
203-207 Michigan Avenue—Chicago

Sow Now Vaughan's "Chicago Parks" LAWN SEED

The best permanent mixture. Makes close velvety turf. No foul seeds; no weeds. New crop sure to grow.
WRITE OR CALL.
Per lb., 25c. 5 lbs., $1.00; 15 lbs., $2.90.
Vaughan's Flowers garland the Earth"
Vaughan's Seeds 84 & 86 Randolph St.
Catalogue free.

HOUSE IN TURMOIL ON JUDICIAL BILL.

Members Call Names in Discussing Proposal to Redistrict the State.

PRIMARIES PUT IN PERIL.

Time for Filing Petitions for a Place on Ballots Nearly Expired.

BY C. S. R.

Springfield, Ill., March 11.—[Special.]—In spite of the fact that the time for filing of petitions for a place on the judicial primary ballots expires on Saturday the legislature is endeavoring to proceed with the judicial reapportionment, making new judicial districts outside of Cook county.

There was a pleasant time in the house of representatives today over the proposition, and while it was being "had" various of the leading statesmen were called "doormat thieves" and "second story workers" by various other leading statesmen, but that was merely incidental and serves only to show that the subject is one near and dear to the legislative heart.

The real trouble will begin when the assembly succeeds in passing a reapportionment bill, if it should succeed in this endeavor, and several highly interesting possibilities are dependent on the outcome of this pending legislation.

A repeal of that portion of the primary law which governs the nomination of candidates for the Circuit court is one of the interesting things which might happen. In this case the candidates for judges all over the state would find themselves dependent on the good will of the party bosses.

Legislature Ready to Cause Fuss.

That the legislature would be tickled to death to pass such a repealing measure as a rider to the apportionment bill is not doubted. It is one of two ways out of the tall grass in which the judicial situation will be lost if the state be reapportioned. The trouble is that Gov. Deneen would veto the bill promptly, and it is not probable a two-thirds vote could be mustered to pass the measure over his veto.

If the legislature should pass a reapportionment bill, and the leaders in both the house and senate are endeavoring to do so, the judicial primaries scheduled by the primary law for April 13 would be thrown into the utmost confusion.

The attorney general's office has given an opinion to legislators who have asked for it holding that in the case of a redistricting of the state all petitions filed for places on the primary ballot will become null and void, and the secretary of state can certify no names to the county clerks for printing on the official ballots.

Ballots All Will Be Blank.

It is held that as soon as a reapportionment act takes effect, as it would on receiving the signature of the governor, all the districts are new districts with a new electorate, no matter if certain districts be not changed by the reapportionment. This being the case, all petitions for places on primary ballots are void and the time for filing petitions having lapsed, it will not be possible for any candidates to obtain places on the primary ballots in any district, at least outside of Chicago.

Every primary ballot of every party in the state would be printed blank without the name of any candidates and the voters would be required to write in the names of the candidates for whom they wished to vote. This condition necessarily is created if the legislature succeeds in passing the bills with which it now is struggling. The primary law demands the holding of judicial primaries April 13. It requires that petitions for places on the ballots be filed with the secretary of state by March 13—Saturday. It is held to be nonessential that there be any names of candidates on the ballots. That is a privilege accorded the candidates and not a necessity for the primary election.

If new districts be created, if all the petitions thus far filed be made void, and if it be impossible to file new ones, then the ballots must be sent out blank and the voters must write in the names.

All Candidates as Independents.

A candidate can have his name placed on the election ballot by petition, but he cannot be listed as a party candidate. He must run as an independent by petition. If the reapportionment bill be passed, there are only two ways, it is said, in which the legislature can avoid creating such a muddled up condition. It can repeal the judicial portion of the primary act or it can amend the section fixing the time for the filing of petitions for place on the judicial ballots.

A reapportionment act takes effect immediately on receiving the signature of the governor if it be passed by a constitutional majority of both houses. It does not need a two-thirds majority as is required of all other emergency legislation.

If Gov. Deneen were willing to consent to a partial nullification of the primary act, seventy-seven members of the house and twenty-six members of the senate could do away with the direct primary so far as it applies to the Circuit court judges, and if they did the Chicago judges, as well as those down state, would find themselves deprived of the benefits or relieved of the embarrassments of direct nomination—just as they look at it.

A simple little rider on the reapportionment bill would accomplish this and a portion of the judicial provisions of the direct primary act would be nullified—providing the governor signed the act or providing that the legislature could muster a two-thirds vote to pass it over his veto.

Legislators Calmly Plod Ahead.

It is possible that such an attempt will be made, but not probable. The two-thirds vote would be too difficult to secure and it is a certainty that the governor would veto any repealing bill. Nevertheless the legislature is proceeding serenely in its attempts to get reapportionment, knowing that the primary law must be partly repealed or amended or the voters will get blank ballots.

It is not difficult to imagine the confusion into which the passage of such an act would throw the courts of the state. The candidates have filed their petitions and Secretary Rose is about ready to certify the names to the county clerks for the publication of the ballots.

If the legislature passes the reapportionment there are no candidates who will have any legal standing. The senate has passed a redistricting bill and it is on second reading in the house. The legislature has adjusted its affairs so that no further progress can be made with the bill until next Wednesday, and it cannot be passed by the assembly for at least a week. It has been made a special order for Wednesday in the house and it is thoroughly understood that it must be a matter of compromise between the two houses in conference. Probably if everything went smoothly the legislature might be able to redistrict the state within the next ten days. Meanwhile the time for filing petitions expires on Saturday.

Row Over Committee Action.

The disorder in the house when the reapportionment bill was called up on second reading today was caused by the action of Chairman Crawford of the apportionment committee in calling a meeting of his committee for 9 o'clock this morning, when a number of the committee members were unaware that a session was being held. The committee, in this semi-secret session, attended by a small part of its membership, agreed to substitute the bill passed by the senate for the bill pending in the house, and when this attempt was made on the floor of the house later there was immediate trouble of large proportions.

Lee O'Neil Browne, minority leader, expressed his opinion of the committee action in a few burning words, and in the wrangle which followed he was accused of endeavoring to bring trials and tribulations to the members of the Tippitt Democracy, a charge which he did not throw from him violently but which seemed to please his sense of justice, he being of the announced opinion that the Tippit faction on the minority side is not composed of Democrats.

The house organization may not have it in mind to pass any redistricting measure, but its actions indicate it proposes to, and the legislative leaders say a reapportionment certainly will be made. Representative Chiperfield was responsible for fixing next Wednesday as a special day for the further consideration of the measure. Unless some changes are made in the primary law it seems inevitable that confusion should follow in the judicial primaries and election.

Hopkins Drops One Vote.

The senatorial deadlock will rest in peace until Wednesday, it being the plan of the house organization to break a quorum tomorrow and Tuesday, when joint sessions will be held for the purpose of further balloting. Albert J. Hopkins was given 75 votes in today's voting, one less than he received yesterday. Senator McElvain, who deserted him some time ago and who afterwards returned to the fold, deserted again, going to Congressman Frank O. Lowden, with whom he is expected to remain for the present.

The Band of Hope's action in breaking away from the tight lines which held it in place, may result in a boost in the Hopkins vote next week. Several of the leading Hopefuls, in conference with Gov. Deneen, have declared themselves willing to vote for the ex-senator and a good many of the members are extremely tired of the Shurtleff program.

They may vote for Hopkins merely to express their dissatisfaction with the manner in which Mr. Shurtleff appointed his committees and to voice their general disapproval of the results of the nonpartisan alliance which reelected Mr. Shurtleff speaker. There was a time when the Band of Hope could have sent Mr. Hopkins back to the senate. It may be within its power to do so now. At least it would be able to put him up almost within reach of the prize, and if he got as close to it as the Band of Hope could lift him, he probably would be able to lengthen himself out enough to grab it.

Scared by Shurtleff Rumor.

The Band of Hope was mightily scared by rumors that the long expected Democratic break to Shurtleff was started, it being reported that the speaker had a majority of the minority side and lacked just a few votes of enough. That rumor was almost enough to send the Band of Hope to Hopkins as a compact organization.

Outwardly there is no indication that the Democrats are ready for any such move, and their leaders say they are not, but symptoms of restlessness are numerous and Democratic action may come at any time.

Springfield authorities are surprised to discover an intention on the part of the Lowden movement to come into the open next week, it being understood that the congressman would not try out his chances until Hopkins admittedly was through with the game. The ex-senator is likely to show up much more strongly next week than he did this and is scheduled to make his last "supreme" effort for the present on Wednesday or Thursday of next week.

Seeks County Local Option.

Among the bills introduced in the assembly today was one by Senator Pemberton for county local option. It is possible that the senate will pass it, but the house will bury it. Mr. Pemberton's measure would give counties the power to vote in their entirety on the saloon question, and furthermore would make the result binding for three years and six months, in which time the question could not be resubmitted.

Any attempt to push the bill probably will result in the introduction of a measure for the repeal of the present local option law, which allows the question to be submitted by townships, towns, cities, and villages, but not by counties.

MISS BARRYMORE TO WED SOON.

Actress and Russell Colt Will Marry During Holy Week, According to His Announcement.

Boston, Mass., March 11.—Miss Ethel Barrymore, the actress, and Russell Griswold Colt of Bristol, R. I., will be married in New York during holy week (April 4-10), according to a statement made by the prospective bridgroom tonight. Mr. Colt said holy week was the only time Miss Barrymore would not appear on the stage this spring.

Pay day tomorrow—The Merchants Loan and Trust Company invites your savings account. 135 Adams street.

VIOLENT ORATORY IN COOPERS' AID.

Suspender Buttons Yield as Lawyer for Defense Hits Gesticulative Zenith.

COLONEL TERMED A HERO

"Blue Blood" and "Lost Cause" Invoked by Speaker in Carmack Murder Case.

Nashville, Tenn., March 11.—[Special.]—Nine hours of spectacular oratory in defense of the Coopers and John D. Sharp occupied the day in the famous Carmack murder case.

Gen. William Washington was the speaker, and his long address was divided as to fulsome praise of the defendants, particularly Col. Cooper, and denunciation of the state's counsel, Attorney General Garner being singled out as his special victim.

So savage was his attacks upon Garner that other counsel for the state, recognizing the prosecutor's inflammable temper, insisted that he leave the room until Washington concluded.

Gen. Washington, during the course of his address, worked himself into a perfect frenzy, and twice did he lose a suspender button, so violent were his gestures.

Coopers Held Too Sensitive.

The Coopers were particularly sensitive, according to Washington. In talking of the editorials in Carmack's paper which preceded the tragedy, the speaker agreed with the state that no editorial ever written justifies the killing of a man. But taking the article "Across the Muddy Chasm," Washington said:

"The state says this is only a ridiculing editorial. Well, what of it? You can drive a man insane with ridicule. You can send a man's son into a frenzy by ridicule, and ridicule is libelous and punishable with imprisonment. Now, Carmack refers to Col. Cooper as 'major.' When he wrote Col. Cooper as a friend he called him 'colonel,' but when he wants to insult and degrade him he calls him 'major.' It was a gratuitous insult."

"He used Col. Cooper's name four times in this editorial, gentlemen," the speaker shouted. "Four times in black type. The colonel was angry. He had a right to be. His family was ashamed, his friends annoyed, his name was bandied over the state.

"This man was wild with anger over the insults. He wanted to do something, he knew not what. But that man is no murderer; you know it. Murder does not run in that breed, that aristocratic old blue blood family.

Says Jurors Would Do Same.

"Gentlemen, I tell you, you will not put the noose around the neck of any man for doing what you would have done under similar circumstances. No jury, thank God, ever did and no one ever will."

Washington went back to the morning of the tragedy and led up to the time of the shooting. Continually he referred to Col. Cooper as "the old soldier of the confederacy"; "the grizzled hero of the lost cause"; "the man who rode with Forrest and had passed through the hail of death and had seen his comrades fall like leaves in autumn." He declared Col. Cooper proved his bravery when he walked over to meet Senator Carmack.

"Carmack, from Mrs. Eastman's testimony, drew his revolver the moment he heard Col. Cooper's voice, and Col. Cooper was so startled by this overt act that he didn't even draw his revolver.

"Then Robin swung in. A new face confronts Carmack, but his brilliant mind takes in the situation and he realizes that he has both the Coopers at his mercy and he opens fire to kill them. Once, twice, he shoots; then Robin, after being wounded, swings around the posts and shoots three times."

SUFFRAGE KILLED IN IOWA

Senate Deals Death Blow to Measures Favored by Women.

ANTI-LIQUOR BILL HELD UP.

Scrap Over Committee Reference Encourages Its Opponents.

Des Moines, Ia., March 11.—[Special.]—Women's suffrage got a black eye in the senate today and the question of resubmission of the prohibitory amendment received a backset which may be only temporary, depending upon action of the committee on constitutional amendments, where the house joint resolution landed after the fiercest parliamentary contest of the session.

There were two suffrage propositions before the senate. One was a bill permitting women to vote upon any question except the nomination and election of officers and amendments to the state constitution. The other was a joint resolution for a constitutional amendment conferring the right of suffrage upon women. Both measures came from the committee without recommendation and both were killed, without debate, by a vote of 37 to 11.

The joint resolution for resubmission of the prohibition amendment which passed the house yesterday came up at noon in the senate. Senator Proudfoot, who had charge of the resolution, asked that it be referred to the committee on suppression of intemperance. Senator Mattes moved its reference to the committee on constitutional amendments, where it finally landed, after a strenuous debate, by a vote of 34 to 8. A canvass of this committee is said to show seven members against the resolution for resubmission and four for it.

The opponents of prohibition believe they have gained a decided victory in securing reference to what is believed to be an unfavorable committee, though the friends of the measure will make every effort to prevent the resolution from being pigeonholed and believe they may be able to get it out of committee with at least a minority report in favor of its passage.

SHIPPY'S NIECE BALKS ROBBER.

Woman Burglar, Interrupted in Rummage of Apartment, Is Routed by Girl's Screams.

A woman burglar gained entrance to the flat of Stephen Randall, 710 Larrabee street, brother-in-law of Chief of Police Shippy, late yesterday afternoon, but was frightened away by the screams of Elsie Randall, a daughter. The latter was in the kitchen at the time and heard the front door opened. She believed it was her father until she heard bureau drawers being opened. Becoming suspicious she walked toward the bedroom and the woman hurried out. Miss Randall screamed and the woman fled.

BUSINESS MENTION.

Try Murine Eye Remedy
For Red, Weak, Weary, Watery Eyes.

A Dollar Saved
Is a $ Earned

Your Opportunity to Save
$142 QUICK
AT
Steger & Sons
PIANO
REMOVAL
SALE

This beautiful $300 Upright Piano to be sold at $158. Terms arranged to suit the convenience of every buyer. Guaranteed for 25 years.
$600 Player-pianos to go at $338
$650 Player-pianos to go at $357
$675 Player-pianos to go at $370
EVERY PIANO IN OUR STOCK MUST BE SOLD
We are forced into smaller temporary quarters pending the erection of our new 18-story fireproof building.
Steger & Sons,
PIANO MANUFACTURING CO.
235 Wabash Ave.
N. W. Cor. Jackson Blvd.

WE say a good deal about the fact that Devoe Lead-and-Zinc paint goes farther than ordinary paint; takes fewer gallons than you expect; covers more and better.

But that's only part of the story. You pay the painter for putting it on, and he gets more for putting on 15 gallons than for 10; takes longer. If he mixes his own paint—lead and oil—more time still for you to pay for.

Devoe is economy in first cost, paint; second cost, labor; last cost, wear. Outwears most paints two to one.

At dealers, or

Devoe
176 Randolph Street, Chicago

Dainty as a Confection
Crisp
Tempting
Delicious
Post Toasties
win immediate favor with old and young. Made from selected white corn. Thoroughly cooked, rolled into flakes and toasted a golden brown.
A Breakfast Luxury
"The Taste Lingers"
Popular Pkg., 10c—Large Family Size, 15c
AT ALL GROCERS.
Postum Cereal Co., Ltd., BATTLE CREEK, MICH., U. S. A.

THE FAIR
STATE ADAMS AND DEARBORN STS
TELEPHONE PIRIE EXCHANGE 8.

FOR YOUNG MEN:
Snappy, faddy, striking suits at
$15, $18, $20 and $25
Suits that the college and dressy young man will fairly revel in. Suits that are eloquent of originality—spicy with novelty—suits that will arrest and hold attention—suits that will be talked about. "The call of the clever" is strong this season. The young man is leading the fashions in raiment that typifies his dash and go.
The Fair is featuring these nobby suits—splendidly tailored, snappily contrived—made so their shapes will last as long as the fabrics. Strictly all wool, lined with silk, satin and alpaca, satin side buckle straps, satin belt loops.
See these suits today at The Fair.

CARSON PIRIE SCOTT & CO
A Special Sale of
MEN'S UNION SUITS
at a Saving of One-Third to One-Half
These are "irregulars" and second quality union suits, which we receive each year from the manufacturer of our celebrated Eiffel underwear. Every suit is perfect fitting—and the imperfections are immaterial. As these are in spring and summer weights, the values are extraordinary at the special low prices asked.
Eiffel
Mercerized, Lisle Thread and Cotton
Men's "Eiffel" perfect fitting fine gauge mercerized union suits, with a beautiful silky luster, all sizes, each..... $1.35
Men's "Eiffel" perfect fitting, fine gauge lisle thread union suits, all sizes. Very unusual values at, each..... 95c
FIRST FLOOR, SOUTH ROOM.
In Our Basement—Men's "Eiffel" perfect fitting cotton union suits. All sizes are included, each..... 58c
Men's French Lisle Hosiery, Pair, 35c
Men's genuine French lisle thread hosiery with double heel and toe. Very serviceable stockings, in black, navy blue and dark gray. Offered at a reduced price of 3 pairs for $1.00, or at, a pair, 35c.
FIRST FLOOR, SOUTH ROOM

NEW ORLEANS
AND RETURN VIA THE
VERY LOW RATES
March 16
April 6 April 20
ILLINOIS CENTRAL RAILROAD
CENTRAL MISSISSIPPI VALLEY ROUTE
LIBERAL STOPOVERS ALLOWED
SOLID VESTIBULE TRAINS—MORNING AND EVENING
Passenger representative will call and arrange for your transportation and the checking of your baggage to destination.
For full particulars regarding rates, train time, etc., communicate with
ILLINOIS CENTRAL CITY TICKET OFFICE, 117 ADAMS ST., Phone Cent. 6270
R. J. CARMICHAEL, District Passenger Agent

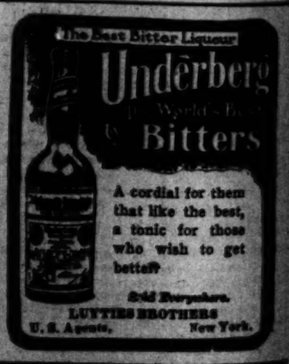

(Trade Mark)
Alcodyne
Is Guaranteed to Cure Any Case of Drunkenness or Money Refunded
PRICE $1.00 PER PACKAGE
FOR SALE AT
CENTRAL DRUG CO., STATE AND WASHINGTON STREETS, AND THE ALCODYNE CO., 100 DEARBORN STREET, CHICAGO.

PLAN A BIG BONUS FOR HONEST MAYOR

"Taxpayers" Propose to Give Executive $500,000 in Interest of Political Purity.

SAVES HER BOY AND DIES.

Woman Pushes Child from Danger, but Auto Throws Her to Death.

NEW YORK BUREAU CHICAGO TRIBUNE, New York, March 11.

Following the announcement last week of an early launching of the new independent Citizens' movement for an election of a purified municipal ticket at the coming election, another plan has been proposed which is said to be novel in the political history of the city. The men back of this new "movement" for the present call themselves "taxpayers."

Plan $500,000 Bonus for Honest Mayor.

They wish the election of a mayor who will be independent politically and a business man in every sense of the word. They propose to pay him an annual salary of $125,000 for a term of four years, a bonus of $500,000 over and above the regular salary of the place, the difference to be raised by private subscription. In no other way, say the promoters, can a man be obtained for the place to honestly carry out all the changes proposed under the new city charter.

"These radical measures," according to the statement of the promoters of the plan, "are made necessary by almost six years of the worst government that any city in any civilized community ever has endured. Stripped naked, pillaged, defrauded, practically bankrupt, the imperial city of New York is about to intrust its affairs to a new set of city officials. It is fair to assume that even the most ignorant and vicious of the city's population have come to a glimmering of understanding as to the real significance of maladministration—the euphemism for stealing and debauchery—in municipal affairs."

A marriage license was issued here today to Peter Augustus Jay of Newport, secretary of the American embassy at Tokio, and Susan Alexander McCook, daughter of Col. John J. McCook.

Mrs. Leopold Baumann, wife of a wealthy New York furniture dealer, was killed tonight by an automobile owned by Tully C. Estee, a flour merchant. Mr. and Mrs. Estee, with a party of friends, were in the auto. Mrs. Baumann and her 4 year old son were waiting for a street car at a corner in the Bronx.

Auto Kills Woman as She Saves Her Child.

Just as the car reached the corner and they turned to board it the Estee automobile swung out of the darkness from a cross street. The mother saw the danger in time to throw her weight against the child, pushing him against the street car, so that the automobile hit him only a glancing blow. His injuries were slight. Mrs. Baumann herself was thrown thirty feet across the street, dying a few minutes later.

The automobile was stopped and its occupants gave every possible attention to their victim. The police placed the chauffeur under arrest. Mr. Estee said the accident was unavoidable. Both the Estees and the Baumanns live in Mount Vernon.

It came out today that in the course of the trade war in iron and steel lower prices than previously had been announced has been made by some of the producers. Differing reports as to the amount of cuts came from different manufacturers, middlemen, and consumers, but all agreed there had been unexpected reductions in several important products. In tin plate, for instance, which, together with wire products and rails, was held up at the beginning of the strife, one report gave the reduction as equivalent to $5 or $6 a ton. The same authority reported a reduction of $1 and $3 a ton on steel plates and structural steel prices. These were lowered to $6 a ton early in the warfare.

Some Steel Prices Lower than Scheduled Rates.

One of the important selling companies in a circular to consumers today expressed the opinion that the market had about touched bottom. A number of makers, it said, were getting sick of losses and the generally uncertain condition of prices.

Five years to the hour from the time the first boring was completed in the system, the fourth and final tunnel of the Hudson companies' under the Hudson river system, was blasted through today. The tube pierced through by today's blast was the north one of the pair to Jersey City, terminating at Cortlandt street. With its companion tube it will furnish a direct connection with the Pennsylvania and Lehigh Valley stations in Jersey City and through the north and south bore on the New Jersey side with the Lackawanna and Erie stations. The blasting through was without especial ceremony, that being reserved to the early part of July, when it is expected the first passenger train will be run through the Jersey City tubes.

Fourth Tunnel Under Hudson Is Blasted Through.

Alexander Michaelson, partner of Carl Fischer-Hansen, the New York lawyer who pleaded guilty to attempting to bribe a witness and is now serving a year in the penitentiary, was disbarred by the appellate division of the Supreme court today. Michaelson was jointly indicted with Fischer-Hansen on a charge of attempted bribery.

Lawyer Disbarred for Attempting to Bribe Witness.

CHARTER CONVENTION MAY KILL CIVIL SERVICE BILL.

Legislators Say Measure Has No Chance to Pass, Even if It Is Sent to Springfield.

Civil service, as provided for in the bill drafted by a committee of the charter convention, is liable to be assassinated tonight by the charter convention itself, with the definite probability that no attempt will be made at Springfield to have a civil service measure enacted in connection with the fight for charter legislation.

The convention has been called by Chairman Milton J. Foreman to meet at the council chamber at 7:30 o'clock to pass upon the eleven separate measures which have been drawn by the subcommittee during the last week.

The bill as it stands applies civil service to every city employé, but it differs from all existing civil service laws in granting to heads of departments the authority to discharge subordinates for cause without a trial. The discharged employé can apply for reinstatement and a hearing before a board of civil service commissioners, but he must show cause for reinstatement, rather than defend himself against charges preferred prior to dismissal.

It is not expected that the charter convention can complete consideration of the eleven measures at one sitting. It is planned to have sessions tomorrow afternoon and probably Monday and Tuesday, in order to finish up the bills before Wednesday. The legislature is not to do any business until Wednesday, and it is probable that the bills, or such as are approved by the charter convention, will go to Springfield Tuesday night.

There is trouble stirring for some of the other bills which have been drawn, especially the separate Sunday closing bill.

Woman Who Helped Tell the Story of "Cupid in Pantomime and Pose."

MRS F. T. BOYDSTON

"The Story of Cupid in Pantomime and Pose" was presented by the Sunday school choir of St. James' Methodist Episcopal church last night before a large and enthusiastic crowd. More than $1,000 was netted by the performance and the money will be used in buying new music and defraying the expenses of the choir's annual outing. Six year old Virginia Othmer played the leading rôle as Cupid. Other prominent parts were taken by Miss Margaret Watters, Leroy McCaskill, Mrs. C. M. Hanchett, S. K. Huston, David Smith, and Mrs. F. T. Boydston.

COUNTY SUES 38 FOR TAXES

Charles E. Yerkes Among Those Named as Delinquents.

OTHERS TO BE PROSECUTED.

Furniture Van to Reinforce Campaign for Collections.

Suits to collect taxes were instituted yesterday in the Municipal court against thirty-three persons, and as many more are to follow later in the week, according to County Attorney Lewis.

Prominent on the list are Charles E. Yerkes, son of the late traction king; Mrs. V. Shaw Kennedy, Lawrence Heyworth, A. J. Lichtstern, La Salle street broker who made a fortune in wheat on the board of trade, and E. E. Prussing, former president of the Citizens' association, who led in the fight to collect back taxes from the Field estate.

Defendants in Tax Suits.

Among the summoned are:

John Hancock Mutual Life Insurance company, Boston	$197.81
Charles E. Yerkes & Co., 105 Adams street.	$1.81
Walter Rosenbaum, Auditorium Annex	144.00
Dr. Charles M. Robertson, Annex hotel	108.06
E. E. Prussing, 595 Dearborn st.	68.18
William C. Brown, La Salle street station.	-32.90
A. J. Lichtstern	288.00
Mrs. Shaw Kennedy, 3524 Michigan avenue	504.00
Bertram Winston, 145 Lincoln Park boulevard	60.50
Lawrence Heyworth, 1900 Calumet avenue.	216.00
George G. Pope, 215 Dearborn street	216.00
R. Pringle, 290 La Salle street	378.50
John D. Sherman, 78 Forty-seventh avenue.	39.47
Hugo Pam	41.06
John R. Mallers Jr., 4358 Drexel boulevard.	39.47
G. E. Holmes & Co., 1502 Michigan avenue.	134.75
E. C. Waller, 540 Dearborn avenue	76.70
Victoria Stafford, 362-366 Wabash avenue.	108.00
E. W. Pardridge, 3200 Michigan avenue	432.00
Standard Building and Loan and Home association, 240 Blue Island avenue	372.34

Tax Van to Aid Collections.

The suits mark the prosecution of a campaign reinforced by the tax collecting van for the removal of furniture to meet the value of the taxes.

The county treasurer's office was closed yesterday and will remain closed till Monday to give the clerical force opportunity to receive delinquent returns from the country towns of the county.

MUTUAL LIFE INSURANCE CO. ATTACKED IN COURT BILL.

Accused of Failing to Carry Out Contract Made with Policy Holder by Its Agent.

Fearing loss of life insurance money on the death of her husband, Simon Pfaelzer, who now is alive and in good health, Mrs. Saidie Pfaelzer filed a petition in the Circuit court yesterday to perpetuate his testimony against the Mutual Life Insurance company of New York.

She is beneficiary in a life insurance policy issued by the Mutual company on the life of Mr. Pfaelzer for $10,000. Pfaelzer, it is asserted, was informed by an agent of the company that in case he was unable at any time to continue the payment of the premiums the policy would at once automatically become a paid up policy for a certain agreed amount in proportion to the payments made.

It is charged in the petition that the company now seeks to "avail itself of a technicality contained in the fine print on the back of the policy, and thus to deprive, upon the death of Simon Pfaelzer, his widow, and children of the amount which would then be due and justly owing to them."

Piles Cured in 6 to 14 Days.

PAZO OINTMENT is guaranteed to cure any case of Itching, Blind, Bleeding, or Protruding Piles in 6 to 14 days or money refunded. 50c.

KILLS HER SON AS HE SLEEPS AND THEN COMMITS SUICIDE.

Mrs. Lou Crist and Boy Found Dead in Bedroom of Rushville Home They Were Visiting.

Rushville, Ind., March 11.—[Special.]—Despondent over the recent drowning of her brother, Mrs. Lou Crist of Chicago killed her 14 year old son and committed suicide here today. She fired three bullets into the boy's brain and then fired a fourth into her mouth. The son was killed apparently while sleeping.

Mrs. Crist came from Chicago on Tuesday to visit Mrs. B. F. Riley. When her guests failed to appear at the breakfast table Mrs. Riley went to their room to call them. She found Mrs. Crist's body on the floor beside the bed with a revolver in her hand. The position of the boy's body indicated that he had not moved.

Mrs. Crist left letters in which she stated that she long had contemplated the deed.

AWAIT AN IMPORTANT EVENT.

Spanish Royal Couple Spends Spring in Andalusia Anticipating the Queen's Accouchement.

SEVILLE, March 11.—The king and queen of Spain are spending the early spring in Andalusia, making their headquarters in the Alcazar, the ancient palace of the Moorish kings of Castile and Leon.

The castle was the favorite residence of Don Pedro, "the Cruel," who here murdered many of his royal guests for their money and jewels. The queen spends much of her time in the beautiful gardens of the Alcazar and in making short automobile trips to neighboring points of historical interest. The king frequently accompanies his wife, but spends the major part of his time hunting.

After holy week, which will be passed in Madrid, the king and queen go to Granja, the Versailles of Spain, situated high up in the Guadarrama mountains, to await the latter's accouchement, which is expected in May.

Flatulency or Wind On Stomach

As It Is Commonly Named, Means That Decaying Food Is Making Gas.

This most serious condition is very prevalent and results most distressingly and fatally oftentimes. The stomach in cases of flatulency is unable to digest the food properly. Decay sets in, gases form, extend to the stomach, force their way downward into the bowels, and if not relieved it extends upward pressing against the lungs, liver and heart, causing shortness of breath, belching, foul odors and many times sudden death.

Foods which are filled with gases, when taken into a deranged stomach cause flatulency rapidly, vegetables being especially given to this quality. Against such a condition the stomach can do but little, because these foul and poisonous gases affect its glands, muscles and tissues to such a degree as to incapacitate it almost at once.

These gases distend the stomach in all directions, preventing the contracting muscles from doing their regular duties, or if they do force the gas from the stomach it goes elsewhere in the system with even more harassing results, and then the decaying mass still remains to generate more gases.

The most effective method for allaying flatulency is to remove the cause of gas making. An emetic will do this but the stomach will have the same trouble the moment new food enters it.

Stuart's Dyspepsia Tablets get at gas food at once, digest it, prevent decay, quickly reduce food to nourishment, make good rich gastric fluid and pass the digested food to the intestines, giving the stomach its rest and the system its nourishment. Flatulency simply cannot exist where these little tablets are used. They build up the stomach fluids so that it matters not how many vegetables you eat or food containing quantities of gas, the stomach does its work well and quickly.

Stuart's Dyspepsia Tablets are sold everywhere and used the whole world over by sick stomachs and stomachs that want to eat heartily and yet not get sick.

Every druggist carries Stuart's Dyspepsia Tablets, price 50 cents per box. The demand for these little digesters is constantly increasing. Forty thousand physicians in America and Canada use them and prescribe them. Send us your name and address and we will send you a trial package by mail free. Address F. A. Stuart Co., 150 Stuart Bldg., Marshall, Mich.

AEROPLANE FLIES ACROSS COUNTRY.

Silver Dart's Trip Said to Surpass Wrights' Machine in Practicability.

KING EDWARD NEAR PAU.

British Monarch, However, May Break Engagement to Avoid Curious Throngs.

New York, March 11.—[Special.]—By a telegram received today the Aero Club of America is informed by J. A. D. McCurdy that in his flight on Wednesday he had gone more than twenty miles across the country at Baddeck, N. S., in the aeroplane Silver Dart.

This machine was built by the Aerial Experiment association at Hammondsport, N. Y., of which Dr. Alexander Graham Bell is the head. During the last week it made several record flights, varying from eight to fourteen miles.

The Wrights have flown approximately 100 miles in circles; but it is considered that a flight over an elongated course is a far better demonstration of the practicability of mechanical flights than exhibition flights over a certain prescribed area.

Baldwin Describes the Dart.

"I worked with members of the Aerial Experiment association while the Silver Dart was being constructed," said Capt. Thomas S. Baldwin today. "I believe that up to the present time this is the best type of flying machine that has been produced anywhere. Two planes are superimposed and are six feet apart. However you look at the machine it resembles somewhat a gigantic bird. The machine can carry two persons. A passenger sits behind the operator, who controls the craft at the steering wheel exactly as if he were in an automobile.

Another Ohio Aeronaut.

Dayton, O., March 11.—The home of the Wright brothers has produced another claimant to high honors in the field of aeronautics in the person of the inventor W. J. Richardson, whose plans for a flying machine are based on novel and original lines.

Mr. Richardson made a test of his invention today in a field north of this city, starting from the ground without artificial aid and rising to a height of over 300 feet and remaining in the air for thirty-eight minutes.

The Richardson machine was under perfect control at all times, and his claim that he could have remained in the air for twenty-four hours apparently was well founded.

Inventor Richardson claims there exists no further mechanical defects to perfect aviation.

CROWDS FLOCK TO PAU.

[BY CABLE TO THE CHICAGO TRIBUNE.]

PAU, March 11.—Wilbur Wright made a three minute flight in his aeroplane today, testing repairs made on the machine after the recent accident that befell it in preparation for the expected visit of King Edward tomorrow.

The town is simmering tonight in expectation of King Edward's visit.

Numbers of American and English visitors have arrived in automobiles. Every vehicle that can be hired in town has been engaged to take the visitors eight miles to the grounds where the flight will be made.

Extra police have been sent here. The prefect has received orders from Paris to protect King Edward from snap shot photographers.

It will not be surprising, in view of the excited turmoil, if the king postpones his visit.

The most notable exception to the feverishness of the cosmopolitan crowd here is Wilbur Wright himself.

STOLYPIN PASSES BAD NIGHT.

Physicians Display Great Anxiety Over Condition of Russian Premier, Suffering from Influenza.

ST. PETERSBURG, March 11.—Premier Stolypin, who is suffering from a serious attack of influenza, passed a bad night, and his condition inspires considerable anxiety. The latest bulletin from his bedside announces a renewal of inflammation at the base of the right lung. The patient is reported occasionally delirious, and is not disturbed with affairs of state.

PRIEST TRIES TO MAKE GOLD

Baltimorean's Dream of Riches Led to $130,000 Crash.

GIBBONS TO PAY THE DEBTS.

Visionary in Sanitarium After Five Years of High Finance.

Baltimore, Md., March 11.—[Special.]—The Rev. Father Caspar P. Elbert's operations in "high finance" have involved him and his church to the extent of $130,000, and caused a tremendous sensation in Catholic church circles.

Cardinal Gibbons recently removed Father Elbert from the pastorate of St. Catherine's church, and members of his congregation and Catholics generally wondered at the cardinal's action. The announcement today of the priest's financial entanglements explained his removal.

Plans to Manufacture Gold.

Plans for the manufacture of gold absorbed thousands of dollars, projects for the manufacture of aluminium took other thousands, and dreams of rich returns from all kinds of mines made further inroads on the priest's resources. No small portion of the money went into the venture of a man who claimed he could make pure unrefined copper and nickel.

As his operations increased Father Elbert is said to have borrowed from Peter to pay Paul. Interest on his loans had to be paid and notes had to be renewed. At banks where he had the indorsement of Cardinal Gibbons he got money at 5 per cent, but in some cases he is reported to have paid considerably more for it.

Gibbons Stands Good for Debts.

Cardinal Gibbons has assumed responsibility for Father Elbert's debts, contracted as rector of St. Catherine's church. The cardinal's name appears on notes given for money borrowed. Even these notes will be paid by the cardinal. They were issued to banks and individuals in amounts ranging from $1,000 to $10,000. Father Elbert has life insurance of $70,000, but had borrowed heavily on his policies.

Father Elbert is now in a sanitarium and is believed to be mentally unbalanced. His operations started in 1904.

CASTRO INTENDS TO RETURN.

Undismayed by Venezuelan Threats of Arrest, Ex-Dictator Engages Passage for Colon.

[BY CABLE TO THE CHICAGO TRIBUNE.]

PARIS, March 11.—The Compagnie Transatlantique confirms the report that Cipriano Castro, former president of Venezuela, intends to return to that country despite the threat of Venezuelan authorities that he will be arrested on charges of conspiracy and murder should he land there. He has reserved staterooms, at a cost of $1,040, on the steamship Guadeloupe, which is to sail March 28 from Havre for Colon. Castro's landing port is not known.

ANNOUNCEMENT

Samuel Block

220 Wabash Ave.

Announce the opening of an **organ department** in connection with his large **piano rooms.** A full and complete line of

ESTEY Pipe and Reed ORGANS

are now on display.

To inaugurate this opening a ***liberal discount will be allowed on every*** **piano, player piano** or **organ** purchased during the next 10 days.

All instruments sold at one price. ***First time any discount has been offered*** from our already low selling price. **TAKE ADVANTAGE OF IT.**

The Tobey Furniture Company

Wabash Avenue and Washington Street

Semi-Annual Sale

Immense Assortments of Furniture, Curtains and Oriental Rugs at Reductions of 10 to 50%

Furniture for the Living Room

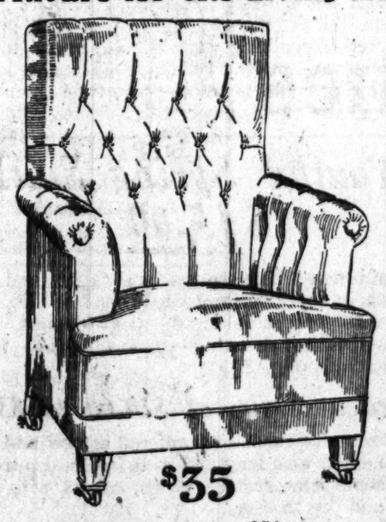

$35

Former price, $54

Easy Chair

Hand-upholstered; web-bottom construction; full spring seat and spring edge; solid mahogany legs, fitted with dull brass caps and casters. Priced in green figured denim.

The array of bargains in living room furniture in this sale is greater than we have ever before offered. Chairs, Rockers, Davenports, Divans, Sofas, etc., of all types are shown, including the styles of the principal English and French periods and the American Colonial.

Alfred Peats Wall Paper

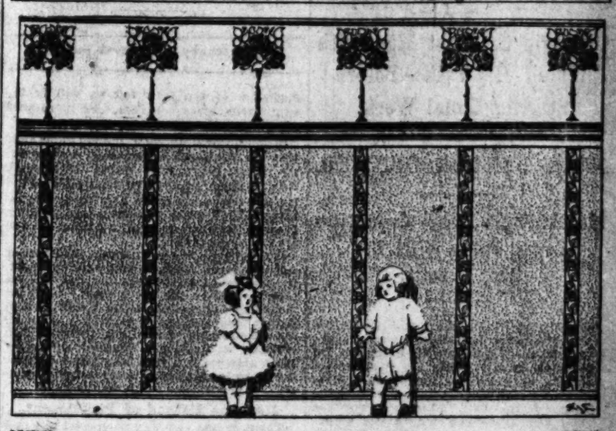

Wall Paper in Friezes and Panels

can be used very strikingly in the modern home, and designers have recently given much attention to evolving artistic ideas in silk fiber, two-tone and decorative effects. A paneling which stops short of the ceiling, with a deep frieze corresponding to the general treatment of the room, will often give the best results.

Wall Paper Makes or Mars a Room

To avoid mistakes, one must study the size, character and purpose of a room and see to it that the draperies harmonize in color and design. Our method of displaying wall paper and draperies together, safeguards you against inharmonious combinations.

We meet every requirement in wall paper—prices ranging from 10c to $18.00 the roll.

Alfred Peats Co.

144-146 Wabash Avenue

Wall Paper Draperies

Bulk Butter Invites Infection

Purity, in itself, is no protection from germs. The very air is full of them and every open tub of butter is a standing invitation for the hungry ones to jump in and help themselves. We keep the germs out of

Meadow-Gold Butter

from the start. The cream we use is absolutely pure, and this we pasteurize. The butter is churned under the sweetest sanitary conditions and packed while new and fresh in our air-tight, moisture-proof, patented packages. Meadow Gold Butter costs no more than common butter.

Why don't you order a pound to-day of your grocer?

BEATRICE CREAMERY COMPANY

1533-37 Michigan Avenue

Chicago, Ill.

It is a Pleasure to Eat

in the dining cars handled on all through trains of the Louisville & Nashville Railroad to

New Orleans, Mobile, Pensacola

Florida & Gulf Coast Resorts

The cars are owned and operated by the company and no better service can be obtained anywhere. All meals served a'la carte at reasonable prices

Exceptionally Good Train Service

from Chicago to all resorts in Florida, to New Orleans, Mobile, Pensacola, Magnolia Springs, Ocean Springs, Biloxi Pass Christian, Bay St. Louis, Gulf Port and other Gulf Coast Resorts.

Low round trip rates to all these resorts.
For full information, folders and booklet, address

P. W. Morrow, N. W. Pass. Agent
332 Marquette Building, Chicago, Ill.

L&N

The best and most intelligent class of help can be obtained quickly through The Tribune.

TAFT IS REVISING TARIFF MESSAGE.

Carnegie the Last Man with Whom He Talks Before Starting Final Work.

FREE LUMBER OPPOSED.

Pinchot Tells House Committee Lower Prices Will Destroy Forests.

Washington, D. C., March 11.—[Special.]—President Taft today started work on the last revision of his message to congress. He expects to have it ready for final review when his cabinet meets tomorrow. By tomorrow evening he expects to send it to the printers. If the ways and means committee had not already decided on a material reduction of the duty on iron and steel the most significant fact about the president's final touches on his tariff message would be that the last caller he received before shutting himself in with his stenographer was Andrew Carnegie.

When Mr. Carnegie came out of the executive offices he adhered strictly to the rule of silence he abandoned so completely on the one day when he amused himself at the ways and means committee's expense. But it is known he urged on Taft the necessity for a reduction of black metal schedules and argued for the ability of the American industry to stand such reductions.

Will Advocate Some Taxes.

While Mr. Taft is sincere in his demand for real revision, no one doubts his declaration to congress that he is squarely for protection, but for protection that will bear some relation to business conditions today. It is considered almost certain that he will advocate the return to some taxes, especially a graduated inheritance tax, such as he suggested in his inaugural address.

The Republican members of the ways and means committee were in a practically all day session today. Much of their consideration was given up to a letter from Gifford Pinchot, chief forester of the government. In this letter Mr. Pinchot argues for free importation of wood pulp, but declares against any reductions in the tariff on lumber or shingles. Wood pulp, he argues, must nearly all be imported, while the importation of lumber is so small that the lowering of the duty would have the reverse effect from the one advocated.

Mr. Pinchot's recommendations as to lumber caused considerable surprise to the committee. As Mr. Pinchot stated in this letter, it has been that the general opinion of the forest service advocated free lumber as the best means of restraining the ruin of American forests. A complete study of the statistics involved, however, says Pinchot, has convinced him that the removal of the duty would mean a lowering of the price and a corresponding increase in the already enormous waste of timber.

High Prices Save Timber.

"The lumbermen are right," says Pinchot on this point, "when they tell you that in the time of high prices for lumber they do cleaner work in the woods and cut more timber from a given area than they do when prices are lower and only the best grades can be marketed. Low prices for lumber unquestionably would increase the waste."

Following the decision of the ways and means committee report on the bill imposing a duty of approximately 4 cents a pound on coffee it became known tonight that tea also would not escape. This tax will be, like the tax on coffee, a revenue producing measure. The framers of the bill count on raising $5,000,000 a year from it, as about 90,000,000 pounds of tea are imported annually. The duty then would be ad valorem about 15 or 20 per cent. On a flat rate the duty would be about 5 cents a pound.

INCREASE IN TARIFF OPPOSED.

Resolutions protesting against an increase in tariff on imported lithograph goods were adopted at the final session of the sixth annual convention of the National Association of Leather and Celluloid Novelty Goods Manufacturers yesterday afternoon. A committee was appointed to visit Washington to work against such proposed increase. Orva G. Williams of Chicago was elected president and this city was selected for the meeting place of 1910.

FOREIGN POST FOR RIDGELY?

Illinois Man Confers with President—Corbin Also Mentioned as Possible Choice for Honors.

Washington, D. C., March 11.—[Special.]—The possible appointment of W. B. Ridgely of Illinois to a diplomatic post abroad is a subject which is beginning to interest a number of Mr. Ridgely's friends in Washington. Mr. Ridgely held an extended conference with President Taft this morning, and, although no admission was made, it is presumed that he would be glad to accept a foreign mission.

Lieut. Gen. Henry C. Corbin, retired, also is mentioned as a possibility for foreign honors. Gen. Corbin has a close standing with the administration. He is recognized as a valuable man for a high position, and it is predicted he will land at least a ministerial post in one of the European capitals.

Walter Reeves, an Illinois attorney, has come to Washington, presumably to look the field over with the idea of getting into the government harness. His name has been heard several times in connection with the position of assistant secretary of the treasury, but it is hardly likely that an Illinois man will be chosen for that place. There soon will be vacancies in the department of justice.

COURT'S DECISION PERMITS REBATES

(Continued from first page.)

prejudice of the little fellows will be inaugurated unless congress sees fit to take some radical action.

In his original decision Judge Landis says that the rule which subsequently was adopted as correct by the Court of Appeals "would encourage him who has violated the law on one occasion to disobey it by the wholesale, in order thereby to accumulate a fund for his own purse, after paying the fine for the single penalty."

It is only fair to assume that the Court of Appeals knew what it was talking about. In any event its decision on this subject is authoritative for the present. Until reversed by a higher court this decision would justify any shipper in making a contract for a concession or rebate in the most open manner, with the full intention of paying the maximum fine on a long series of shipments embraced within that contract or settled for in cash as a single transaction.

Just One Method of Punishment.

There is just one way to correct this evil and give the federal courts the power it was supposed they had to punish discrimination of this character. Congress undoubtedly has the power to define offenses against the law. It has frequently exercised this power in other cases. It can establish a penalty of so much per day for every day that a certain nuisance is maintained. Under the old law, a daily penalty was fixed for railroads which entered into pooling agreements. The Court of Appeals held that the present law was so worded that it is the transaction between the railroad and the shipper which constitutes the offense and not the number or character of the shipments.

It would be within the province of congress undoubtedly, providing distinctly that every separate carload of every separate shipment, or every group or measure of articles should constitute a separate offense if a rebate should be given or accepted. Congress may provide a penalty based upon weight, measurement, or money value of the article shipped. It may define and specify anything as a separate offense, and the courts would undoubtedly hold this to be good law.

It is likely, therefore, that during the present summer big shippers will be able to secure rebates and concessions and unfair discriminations for themselves without the slightest fear of any really dangerous prosecution in the federal courts. After that time it will rest with the people to put an end to this condition of affairs.

Roads Too Powerful at Capitol.

Congress is not likely to take the initiative, because the influence of the railroads and of the big shippers at the capitol is a good deal more powerful than it ought to be. If the people are aroused, however, the needed legislation will come. If there is no such legislation, practically all of the advantages gained by the hard fight over the railroad rate law will disappear. The most important section of that law was the section forbidding discriminations.

Until the Standard Oil case reached the Court of Appeals it was generally supposed that this statute would do all that was claimed for it. It took the place of the old Elkins law, which was notoriously defective. The new law and the Elkins law are alike subject to the construction placed upon the question of separate offenses by the United States Court of Appeals.

The Elkins law omitted imprisonment, whereas the new law provides for it. If congress by subsequent legislation shall make it clear just what constitutes a separate offense, and if the directors and officers as well as the subordinates of the great corporations are specifically made liable to imprisonment as well as fine for every separate offense, the evil of transportation concessions and discriminations will disappear.

Taft to Consider Subject.

It is deemed likely that President Taft will deal with this subject in a comprehensive manner in his first regular message to congress. He will not attack the judiciary, of which he was so long a distinguished member, but probably will appeal to congress to correct the faults of the law as determined by the decision of the Court of Appeals, whether he as a lawyer happens to agree with that decision or not.

That the railroads and the big corporations will fight this legislation is practically certain, but that the people can secure it if they insist upon it is even more sure.

OIL FIGHT IS STILL ON.

Although the Standard Oil company has won a decided victory over the government, there still will be plenty of opportunity for the corporation to retain in its employ the eminent legal advisers who so successfully extricated them from difficulties attendant upon paying to the government the sum of $20,240,000.

Although the department of justice inclines to the belief that Judge Anderson has blasted an opening in the law that "a four horse rebate team could be driven through," the federal attorneys are not without hope that the damage can be repaired by another court.

District Attorney Sims has been instructed by the department in Washington to have prepared a transcript of the case so far as Judge Anderson permitted it to go and to take it to Washington.

The two cases in which the Standard Oil is accused of accepting concessions from the Burlington are almost identical with the Alton case, but there are two cases in which the Eastern Illinois is said to have given the concessions on oil transported from Whiting to Evansville, Ind. Because the cars were shipped by way of Dolton Junction, Ill., the courts have held that such a routing constitutes interstate hauling.

Judge Anderson left in the evening for Indianapolis, still refusing to discuss his decision.

"I don't believe in judges blatherskiting about the decisions they make on the bench," he said.

SOUTHERN BLACKS TO LOSE U. S. JOBS

Taft Decides on a Complete Change in Administration Policies.

TELLS VIEWS TO CULLOM.

President's Attitude Disclosed in Connection with Candidacy of Col. Marshall.

The passing of the professional southern negro politician as a federal officeholder by right of color has been made an essential feature in the proposed policies of President Taft. Hereafter southern white Republicans will receive the utmost consideration in filling the "big" places in the federal service below the Mason and Dixon line. The places which have been allotted to the negro Republicans as a matter of custom will go to northern negroes rather than to the southern black men.

News of this complete change in administration policy arrived in Chicago yesterday directly from the White house. The information was disclosed in connection with the candidacy of Col. John R. Marshall, commanding the Eighth infantry, Illinois National Guard, the negro regiment, for the post of receiver of deeds of the District of Columbia.

Col. Marshall's candidacy has the tentative backing of Senator Cullom, and he is seeking the support of the Republican organization leaders in Chicago as a necessary step to taking up the matter officially with President Taft.

The statement was made with authority in the afternoon that Senator Cullom had discussed the proposition with President Taft and that the president disclosed his views on the negro Republicans to Senator Cullom as has been indicated.

Congressman Frank O. Lowden is in Chicago and directly in touch with the Republican leaders who are figuring the senatorship problem. No statement concerning his intentions was made by the congressman during the day, but his sudden appearance in the city was instantly accepted by the politicians as certain evidence of the extreme probability of his becoming an avowed senatorial candidate next week.

Returning from Springfield.

The legislators will return from Springfield today and it is understood that a large squad of them have been asked quietly to drop in on Congressman Lowden for a little friendly chat.

Secretary of War Jacob M. Dickinson departed for Washington in the afternoon to assume his official duties as a member of President Taft's cabinet.

Hobart P. Young, former assistant state's attorney, yesterday reiterated his refusal to become an independent candidate for alderman from the Third ward. He told friends three days ago that he could not run.

This is the final day for filing independent petitions for aldermanic candidacies. None has been filed as yet, although it is probable that several candidates will make their official appearance before the time limit expires.

The executive committee of the Chicago Hebrew association, at the West Side auditorium last night indorsed the candidacies of Harry Hildreth Jr. for city treasurer and Francis D. Connery for city clerk, the Democratic nominees.

Start Fifteenth Ward Campaign.

Five hundred free born American taxpayers filled Casino hall at Division street and California avenue—"the opening of the campaign in the Fifteenth ward," said banners over the entrance—last night and listened to Ald. Herman F. Kruger's enunciation of principles.

"I am not none of these goody-goody aldermen," said Kruger, "and I am not going to be. I stand on my record, and you all know what I've done. I haven't done much for you fellows, because I couldn't. I'd have got you all jobs, but look at the minority I was in. You mustn't condemn a man when he's in a minority. But I'll just say this, that if you send me back I'll do more for all of you than I did this term."

Other speakers were John F. Traeger, city treasurer; Harry Hildreth, Democratic candidate for city treasurer, and Ald. Francis D. Connery, Democratic candidate for city clerk.

The recommendations of the executive committee of the United Societies for local self-government concerning aldermanic candidates will be made at a meeting to be held at 2 o'clock tomorrow afternoon. The executive committee met last night and transacted general business.

WHEREVER you buy your clothes, it's worth something to you to know that here's a store for real service; where the highest standard of quality is the only standard; where you can always get the best things made; and satisfaction guaranteed.

Copyright 1909 by Hart Schaffner & Marx

The new spring overcoats and suits made for us by Hart Schaffner & Marx are unusual in quality, beauty of color and fabric, tailoring and style, $18 to $50.

We have a $25 special in suits and overcoats, silk lined, men's styles; they'll make a sensation. Sixty styles, fancy weaves in all colors, blue black; $25.

Special models in suits for young men; long roll lapels, dip front; very smart; $15 to $30. On the third floor.

For boys, for Easter, smart new fashions in two-piece suits; the latest colors and models; unusual values, $5 to $15.

Great hat store here; Stetsons, $3.50 to $12. Stetson's "Special," exclusively here, at $5. Best $3 hat in town. Full lines of English, French, Italian soft hats, $3 to $5.

Blue and black suits at $25, worth to $40; Prince Albert, full dress, Tuxedos included. At $18, others worth to $28; a special sale. The last of the 1908 suits and overcoats are going; one price; $15 for values to $30. Trousers worth to $8 at $3.50. Special sale of boys' two-piece suits, 1908 goods, worth to $7.50, today at $2. Special lot of youths' suits, broken lines, worth $10, $12, $15; sizes 14 to 19; clearing at $3.

The home of Hart Schaffner & Marx clothes *John B. Stetson hats* *Manhattan shirts*

Maurice L. Rothschild

Good clothes for men and boys; and nothing else

Southwest corner Jackson and State

Money cheerfully refunded

Three Stores: Chicago, Minneapolis, St. Paul

CARSON PIRIE SCOTT & CO

Men's and Youths'

Spring Overcoats and Raincoats

$15.00

A Very Unusual Offering.

Garments carried over from last season—splendid styles and values that were originally marked at $20.00, $25.00 and some at $30.00—now offered at $15.00.

Second floor, south room.

Beautifully tailored high grade 42-inch Chesterfields, and 34-inch topcoats, as illustrated, most of which are entirely silk lined. Tan and gray coverts, black thibets, gray, tan and green mixtures—something for almost every taste. The raincoats are very well made—52 inches long. No offering could be more opportune than this one, and the values are certainly extraordinary.

Youths' Spring Suits

$15.00

Plain navy blue serges and light and dark worsteds in new green and smoke shades. Dip front coats with long wide lapels—peg trousers. Very stylish suits that show high grade tailoring. Strong values at this price $15.00.

Excellent Styles at $10.00 to $30.00

New spring models are offered in two and three button suits, with long and wide lapels, dip front to coat, some conservative styles, others with fancy cuffs, and peg trousers.

Boys' Clothing

New Models at Moderate Prices

Hundreds of new spring suits in all the new styles and colors and for all ages from 2½ to 17. Knickerbocker suits with double breasted coats in beautiful patterns in gray, green, tans and blues—new plaids, checks, stripes, etc..... $5 to $18.50

Boys' New Spring Reefers—There are tan coverts, scarlet red and navy blue serges, shepherd checks, and neat light and dark mixtures, emblem on sleeves and cuffs, velvet collars, trimmed with brass and bone buttons, sizes 2½ to 10, excellent values at..... $5

SECOND FLOOR, SOUTH ROOM.

California Limited

The only train between Chicago and Southern California, via any line, exclusively for first-class travel.

Your family travels in pleasant company.

The California Limited, with its new equipment, runs daily, Chicago and Kansas City to Los Angeles, San Diego, Santa Barbara and San Francisco. It carries Fred Harvey dining car, compartment and drawing-room Pullmans, observation sleeper, with ladies' parlor, and a club car. Has a through sleeper to Grand Canyon of Arizona.

In California every day is a June day.

Santa Fe

Do have booklets of train and trip on request. Write or see G. T. Gentle, Gen. Agt., A. T. & S. F. Ry., 109 Adams St., Chicago. Phone Central 2057.

RESORTS—EUROPEAN. | RESORTS—EUROPEAN.

THE HOTEL CECIL LONDON.

LOCATED in the most picturesque and central part of London. In easy accessibility to Theaters, the shopping district and the interesting points.

Offers superior accommodations to the American traveler in London. Prompt service, courteous treatment and homelike surroundings. Elegantly furnished, comprehensive arrangements and luxurious entertainment.

Enjoying the bulk of American travel, because it is the hotel that caters to the Americans' desires and demands in hotel living. The only strictly up to date American Bar and Barber Shop on the Continent. Garage on the premises, free accommodations to visitors' cars. Cars on hire.

At the Hotel Cecil you can live as you desire, formal or informal, placid or cosmopolitan, and all in reach of either the well filled or economical purse.

RATES:

	Per day.		
BEDROOMS (Single) from	$1.25	BREAKFAST	60c. 70c. 85c
BEDROOMS (Double) from	$2.25	LUNCHEON	$1.00
BEDROOM, BATH AND SITTING ROOM	$6.25	DINNER	$1.25, $1.50, $2.50
		SUPPER	$1.25

NO CHARGE FOR LIGHTS AND ATTENDANCE.

READ THE "CECIL BOOKLET"

It tells you all about the Hotel, provides you with a clearly defined map of London, gives you information about places of interest, tells you what to do, where to stay. It should be in the pocket of every traveling American. It can be had for the asking, by mail or in person, from—

HOTEL CECIL AMERICAN BUREAUS

Town and Country Travel Bureau, 389 5th Ave., New York City, Dorland Agency, Atlantic City, N. J., or by addressing HOTEL CECIL, London, Eng.

RESORTS AND HOTELS

You Don't Have to Be Sick to Enjoy

RESTHAVEN

The Beautiful

ELGIN, ILL.

It is like

"A Friend's House"

Only, while you rest and quietly enjoy yourself you are being put into thorough order. Nothing about Resthaven looks like a Sanitarium, yet it has a complete equipment—36 pleasant, sunny rooms, 6 bathrooms, steam heat, radiant light baths, vapor baths, showers, electricity, massage, vibrasage, etc., and the best home cooking, appetising though wholesome.

But we emphasize

The Right Mental Influences

One hour's ride from Chicago on Electric cars, Milwaukee & St. Paul, or Northwestern.

Chicago office, Dr. R. N. Foster, 512, 100 State St., 10 to 1 daily. Long distance telephone, Main 271.

Prices Moderate

No insane cases accepted.

DR. GEO. F. WASHBURNE
MARION FOSTER WASHBURNE

Send for illustrated booklet.

THE JEFFERSON

RICHMOND, VA.

The Most Magnificent Hotel in the South

EUROPEAN PLAN EXCLUSIVELY

Rooms single and en suite, with and without bath. Rates $1.50 per day and upwards. For booklets and reservations address F. M. FRY, Manager.

Marlborough-Blenheim

The leading resort house in the world, is particularly attractive during Atlantic City's great Spring season. The climate is delightful. All private baths with sea water. White service.

JOSIAH WHITE & SONS COMPANY

ATLANTIC CITY, N. J.

THE IDEAL MID-WINTER RENDEZVOUS FOR HEALTH, PLEASURE AND FASHION.

RESORTS—EUROPEAN

EUROPE

70 TOURS, de Luxe and Vacation, for 1909; Cover All Europe.

$150 to $1195

All Traveling Expenses Included.

THOS. COOK & SON

234 So. Clark St., Chicago.

Cook's Travelers' Checks are Good Everywhere.

GRAND HOTEL MIRAMARE

GENOA

Newest and Most Magnificent Hotel in Genoa. Fashionable Meeting Place.

GOING ABROAD?

Wednesday's Tribune contains announcements of the leading European hotels. Booklets will be sent on request from

TOWN AND COUNTRY TRAVEL BUREAU, 389 Fifth Avenue, cor. 36th St., New York City.

The Hotels of England's Great Commercial Centres

The Midland Railway Hotels. Write for Booklet, free from Town and Country Office.

389 FIFTH AVE., NEW YORK.

GOING ABROAD?

Write for booklets of the leading hotels in Europe to Town and Country Bureau Dept. W., 389 5th Ave., New York.

EDUCATIONAL

GREGG SCHOOL Bookkeeping, Typewriting, Shorthand, Court Reporting Classes. Day and Evening Sessions. Illustrated Booklet Free. 151 Wabash Ave. Phone Central 9788.

WE TEACH YOU practical automobile repair work & chauffeuring. Day & evening classes. Most modern auto college in the world. INTERNATIONAL AUTOMOBILE CO., 1243 Wabash Avenue, Chicago.

An Old Saying

That we don't appreciate that which we should until it is lost to us, is very easily demonstrated in the case of eyesight.

Close your eyes for 5 minutes and try to do your work, enjoy your pleasures or entertain your friends—practically impossible isn't it?

A great many people hesitate about correcting minor troubles of the eye until it is too late and results in serious eye trouble.

FREE FREE FREE

ONE WEEK'S TREATMENT TO CHILDREN AND ONE TREATMENT TO ALL ADULTS

In order to demonstrate that Argo Meadors Eye Remedy can absolutely relieve and in most cases cure granulated eyelids, trachoma, inflamed, weak, and strained eyes, we will give, **absolutely free,** one treatment to convince all that we can relieve and cure eye troubles.

FOR SALE AT DRUG STORES AND OUR OFFICE

ARGO MEADORS EYE REMEDY CO.

Suite 404-405-406. 85 Dearborn Street Telephone Randolph 2020

NEWS OF THE SOCIETY WORLD

Mr. and Mrs. Ricardo Soriano Expected from Capital Today.

ANNE JOHNSTON IS BRIDE.

Former Evanston Girl Married in East; Concert Luncheons.

Mr. and Mrs. Ricardo Soriano, who went east for the inauguration ceremonies, are expected to return today. Mr. and Mrs. Soriano went to New York late in February and tarried with friends in the eastern city until shortly before inauguration day, when they went on to Washington to give Mr. Soriano a glimpse into American capital life at its gayest. They have remained in Washington since that time. Mr. and Mrs. Chauncey Blair and Miss Blair will not return from California for some weeks.

A number of luncheons will be given before the Amateur Musical club scholarship concert on Monday next. Among those who will entertain are Mrs. Burton Hanson, Mrs. Rudolph Matz, and Mrs. Henry L. Frank. The following young women will distribute programs at the concert:

Miss Julie Manierre,	Miss Ida Mae Cameron,
Miss Priscilla Carver,	Miss Katharine Stevenson,
Miss Hazel Everingham,	Miss Margaret Lockwood,
Miss Lilian White,	Miss Alice Merrill.
Miss Mary Cameron,	
Miss Karla Schramm,	

The boxholders for the concert are:

Mrs. John J. Glessner,	Mrs. Benjamin Carpenter,
Mrs. William L. Brown,	Mrs. Burton Hanson,
Mrs. Hugh T. Birch,	Mrs. R. T. Crane,
Mrs. Lucius G. Fisher,	Mrs. Henry L. Frank,
Mrs. C. Edgar Finney,	Mrs. E. L. Billingslea,
Mrs. John Stuart Coonley,	Mrs. Levy Mayer,
Mrs. Nathaniel H. Batchford,	Miss Colvin,
Mrs. W. Irving Osborne,	Mrs. Lyman A. Walton,
	Mrs. Rudolph Matz.

Announcement is made of the marriage of Miss Anne Johnston, formerly of Evanston, to John Luther Shedd of Washington, which took place in Washington at 6 o'clock Wednesday night. The future home will be in Washington. The bride is a sister of the late Thomas T. Johnston, a well known civil engineer whose home was in Evanston.

Mrs. Albert Martin Forbes of 1939 Orrington avenue, Evanston, announces the engagement of her daughter, Ruth, and Ralph Harrison Sherry of New York. Mrs. Forbes and her family are recent west side residents.

Mr. and Mrs. Carl Edward Joys announce the marriage of their daughter, Florence Amy, to Fred Wilson Fairman, which took place on March 9. Mr. and Mrs. Fairman will be at home after April 1, at 640 East Forty-fifth street.

Miss Anna Margaret Stephens, daughter of the Rev. Mr. and Mrs. Armstead H. Stephens, 608 Evanston avenue, will entertain this evening Miss Mary Edmondson of Kansas City, Mo.

Mrs. William Card Whitcomb of Rochelle, Ind., is the guest of her sister, Mrs. D. Grant Kingery of 315 North Cuyler avenue, Oak Park. A series of affairs are scheduled for Mrs. Whitcomb's entertainment during the coming week.

Mrs. Nelson Bigelow has gone to Lakewood, N. J., for a few weeks.

Mrs. C. A. Briggs of Riverside left last night for California, where she will join Mr. and Mrs. C. B. Beach and the Misses Beach of Riverside and remain for some two months.

Mr. and Mrs. Charles H. Thompson of Birchwood have returned after three months spent in Spain, Italy, and Egypt.

Mr. and Mrs. H. W. Thornton of 2488 Kenwood avenue, Edgewater, have returned from an absence of several months. Mrs. Thornton has spent the winter with friends in New York while Mr. Thornton was touring old Mexico inspecting mines.

'TUNES' BY BROOMSTICK BAND; OAK PARK'S FREAK CONCERT.

Women in Military Costume Give Performance—Arche Club's Foresters to Meet—Other Announcements.

A freak musical concert was given last evening by the Ladies' Military band of Oak Park at the Methodist church. The affair was largely attended and the proceeds will be donated to the building fund of the church.

Such prosaic articles as broomsticks, clothes baskets, hand saws, and clothes horses ingeniously devised into fantastic musical instruments, were used by the women in the rendition of melodious airs of the day.

The uniforms were of military nature, red caps and coats and white duck skirts being worn by the members of the band.

Mrs. D. Grant Kingery used a broomstick run through the handles of a clothes basket for a violoncello and Mrs. A. Garfield Hunter employed a clothes horse with strings of white twine for a harp. Mrs. W. H. Dangel, the conductor, directed the band with a feather duster in lieu of the baton.

Meetings and Entertainments.

THE HIGHLAND PARK CLUB will hear Henry Knott this evening on "The Tragical Dramatic History of Julius Cæsar."

THE ARCHE CLUB'S forestry committee will meet this morning to continue a study of "Trees of Nature, Mythology, and Art." In the afternoon there will be a business meeting.

THE YALE CLUB will hold its forty-third annual dinner this evening at the Congress hotel.

THE GEOGRAPHIC SOCIETY will hear an address by Carl E. Akeley, taxidermist in chief of the Field museum, on "Big Game Hunting in East Africa" this evening in Fullerton hall.

THE OAKS CLUB'S annual play will be given this evening and tomorrow night at Library hall, Austin. "On the Road," a musical comedy, is the play which has been selected by the society for presentation.

THE ILLINOIS HUMANE SOCIETY'S FREE LECTURE will be delivered this evening at the club's home, 500 Wabash avenue, by Dr. A. H. Baker on "Cruelty to Horses."

THE OAK PARK MEN'S CHORUS is the latest innovation in the suburb. The organization, which has sixty charter members, has chosen for its president and musical director D. L. Underwood. The first meeting will be held on Monday.

"WHAT THE COMMUNITY OWES THE CHILD" will be the subject of a discussion before the Klio association of Oak Park next Friday evening by Miss Elizabeth Harrison.

"THE BULWARKS OF OUR NATION" was the topic of discussion yesterday by the West Side Co-educational club members at the residence of Mrs. C. Todd Hood, 1276 Washington boulevard.

SOCIETY AT NATION'S CAPITAL.

Mrs. Taft Hostess at Informal Tea at White House—Dinner Parties Given.

Washington, D. C., March 11.—[Special.]—Mrs. Taft was hostess at an informal tea this afternoon at the White house. She entertained a dozen friends, who called by appointment.

Mr. and Mrs. Ellis of Cincinnati, close personal friends of President and Mrs. Taft, entertained at dinner this evening. Their guests were, among others, the Italian ambassador and Baroness Mayor des Planches, Belgian Minister and Baroness Moncheur, former Secretary of the Navy and Mrs. Newberry, Senator and Mrs. Aldrich, Justice Moody, Representative and Mrs. Longworth, Mr. and Mrs. Pierre Lorillard, Mr. Glover, Miss Wetmore, and Mr. and Mrs. Frederick Keep.

Colonel and Mrs. Theodore Bingham were guests for whom Mrs. Robert H. Travers and Miss Frances Travers of New York gave a dinner tonight. Their guests were Gen. and Mrs. H. C. Corbin, Mr. and Mrs. John W. Forter, Mrs. Stanley Matthews, Mrs. Albert Clifford Barney, Mr. George Warren Smith of New York, Miss Whitehead, Miss Mabel Boardman, Mr. and Mrs. John B. Henderson, Mr. and Mrs. Lansing, Mr. Barry, and Prof. Swisher.

WARNS TEACHERS ON GREED

Schneider Urges Bill for Tax Reform, Not Salaries.

FUND TO FURTHER MEASURE.

Former Friends Plan Quietly to Bring Miss Speer Home.

"If the Chicago Teachers' federation can devise a bill which will at once equalize taxes and give us more revenue, then it will do something worth while. But if the bill which the federation is preparing has for its principal object the interests of the teachers, then it will be on a par with former efforts, and, I believe, will meet with the same fate."

Otto C. Schneider, president of the board of education, thus expressed his opinion last night of the plan of the teachers' federation to present a bill to the present legislature similar to the New York statute. He said he knew little about the measure beyond that a considerable sum was being collected among the teachers and principals to put through the measure. Details of the bill will not be forthcoming, it is declared, until it is ready for presentation.

High Tax; Small Revenue.

"The trouble," said President Schneider, "is that we have a maximum rate of taxation with a minimum of revenue. The city suffers and the schools suffer. Those who pay their taxes pay dear, and many who should pay taxes pay nothing.

"It is folly to talk of providing by state statute for a fixed rate of taxation for the exclusive payment of teachers' salaries. The revenue must be divided in different proportions every year and should not be an invariable fund set aside for teachers whether or not the maintenance of the schools may suffer in other ways.

"If it is the object of this bill to place the management of our schools in the hands of the state, I do not think some of us would object strenuously, but I hardly believe the legislature would sanction such a proposition."

Teachers to Aid Miss Speer.

The report that Miss Anna G. Speer, a former teacher in the Shakspeare school, is in a serious condition in a hospital in Piqua, O., as a result of starving herself to save money with which to return to Chicago, probably will result in a quiet effort of teachers who knew Miss Speer to aid her in her trouble.

Miss Speer, who formerly resided at 3958 Drexel boulevard, taught in the Shakspeare school in 1900, but gave up her position after a nervous breakdown. She went to Piqua and opened up manicure parlors. Business reverses followed, and she was found unconscious in her parlors Tuesday by a patron.

FAVORS LOVE SONGS IN CHURCH.

Minister-Business Man Tells of Beliefs That Caused Him to Leave Methodists.

"A good love song, if not too mushy and sentimental, is more appropriate in many church services than sacred music.

"The trouble with present day churches is that there are too many of them."

So philosophized yesterday the "Rev. and Mr." William Forkell of Aurora, who resigned the pastorate of the People's church of that city last Sunday for the more lucrative business of selling bonds.

Incidentally the minister-business man, whose congregation refused to accept his resignation and finally induced him to sign a contract to preach every Sunday that he is not detained by business in distant cities, discussed his beliefs that caused him to leave the Methodist church some years ago.

"I contend that the bible is only a book from the east containing many good things, but no one should make it the yardstick of present day morals and ethics," he said.

FASHION ARBITER DECLARES COLOR VITAL TO NEW STYLES.

Mme. White Draws Lesson in Philosophy for Women from the Utility of the Wedding Dress.

"Color," said Mme. White yesterday in her address before the dressmakers in the Auditorium, "is a vital part of the spring styles."

Heretofore the seekers after light had been led to suppose that only the ecclesiastical line was essential.

Mme. White's hair is the color of a martini cocktail, and to stick to her own expressed principles of carrying out a motif, her dress trimmings were the shade of the cherry.

For lounging, a popular shade will be lemon, while for shopping the informal color is blue.

Mme. White drew a lesson in the philosophy of style from the wedding gown. When it has dragged its elegance through the church aisles, remove the lower quarter section and wear it for a "trotter" suit. When the divorce comes, braid the bodice heavily until it becomes a coat effect, which also may be worn for widow's weeds.

The "woman without limbs" is provided for with a "blended" creation. One color stops just under the armpits and a long stripe of a highly contrasting color runs down the sides to the hem.

When too stout to bring the hips entirely within the limited circumference of the waist, let out the waist line and put something around it under the corset.

MRS. E. A. LEICHT HAS RELAPSE.

On the Road to Rapid Recovery from Long Illness, Must Again Build Up Her Strength.

Mrs. Edward A. Leicht, 17 Lake View avenue, who has been ill for the last six weeks, suffered a relapse yesterday morning which alarms her friends. During the early part of her illness it was expected she would be out within a fortnight. At her home it was said her condition was not serious, but that it would be some time before she would be able to leave the house.

To St Louis CHICAGO

Day and Night "On Time" Trains—

Leave after breakfast—after supper—after theatre—the luxurious, comfortable route to St. Louis is via

C. & E. I.

(Chicago & Eastern Illinois)

All trains arrive and depart La Salle Street Station—the only Station on "L" loop.

Ticket Office 91 Adams St.

Phone Central 4444

ST LOUIS

MARSHALL FIELD & COMPANY

ANNOUNCING THE READINESS OF OUR NEW SHOWING OF

Spring Suits and Overcoats for Exacting Men, $25.

At this price we present a special value that we do not believe can be equaled in garments embracing the refined style-characteristics which distinguish our Men's Clothes.

Second Floor.

Spring Gloves for Men's Wear, $1.

Many of those who will respond to this announcement will make extensive purchases on account of the rarity of the value. The variety of the shades, weights and styles is sufficient to insure satisfaction to those in quest of well-appearing Gloves for street wear. The general standard is much above what can be regularly produced in Gloves at $1.

First Floor.

KNEADED EVERYWHERE

Because its good you need it.

WASHBURN-CROSBY'S

GOLD MEDAL FLOUR

THE VERY HIGHEST QUALITY

Our apology to 180,000 disappointed women

We offer this public apology to every one of the 180,000 women who presented coupons to the grocers of this city but were unable to secure Big Dandy Bread. Our ovens are working night and day, but we can only produce 35,000 loaves of this new bread every twenty-four hours. Please be patient with us for we are going to redeem every bread coupon just as fast as we can supply the enormous demand.

Yesterday we estimated that 42,000 women had been disappointed by not receiving Big Dandy bread for their coupons.

But to-day, with the complete report, we find that more than 180,000 coupons had been turned in for which the grocers were unable to supply the bread.

Before evening yesterday over 1,000 people had literally stormed our West Side bakery. The crowd became so great that it blockaded the street for almost an hour. Every one demanded bread for her coupon and our bakers were helpless, for every loaf had been sold long before 8:30 o'clock in the morning.

Our telephone was busy from morning till night. Rush orders were pouring in from everywhere. Grocers became frantic in their attempt to get another supply of this bread.

One grocer on the North Side had fifty women waiting in his store, all with bread coupons in their hands, demanding that they be redeemed in accordance with our offer.

So terrific became the demand before night that grocers, desperate in fear of losing their best customers, began to accuse us of fraud, swindle and all other kinds of things in their despair.

And we do not blame these grocers.

It was every bit our own fault for not anticipating this gigantic demand.

But we ask you to be patient. Every coupon will be redeemed. Not one woman in the entire city is going to be disappointed.

Every oven in all of our four great factories it working night and day now. They are being taxed to the utmost of their capacity. We are putting forth every possible effort to supply this unparalleled demand.

Our task is all the harder, because the regular trade on our other kinds of bread requires 75,000 loaves. This is in additon to the enormous demand for the new Big Dandy bread.

When you consider that there are 5,000 grocers in Chicago that now handle our bread and that almost every one of these sent in extra orders for Big Dandy ranging from 10 to 150 loaves each, you will see how it was a physical impossibility to supply the demand. If every grocer ordered only 50 loaves (and almost all ordered more than this), it would have required a quarter of a million loaves of bread in one day.

But we do not blame the women of Chicago for being enthusiastic over this wonderful new bread. We only ask them to be patient with us while we are doing our very utmost.

We know that you, like every other woman, welcome this new bread that will now save you five hours' work in the kitchen every week. For remember, Big Dandy is not made like other bread. It is baked in live steam ovens. These ovens retain the steam and then other steam is forced in under pressure. The result is simply marvelous. Every particle of natural moisture is ***baked right into the loaf.***

And we want every woman in Chicago to serve this loaf on her table. We want you to see for yourself how moist and dainty it is. We want you to taste the delicious flavor that surpasses everything you have ever known in any other bread. Once you have allowed your folks to taste this delightful bread they will never again be satisfied with the ordinary kind,

So take your coupon to the grocer. Ask him to reserve a loaf for you. Your coupon will be redeemed just the same now as if it had been presented the first day. Try one loaf and learn for yourself how delicious bread can be when baked by this new process.

Big Dandy comes wrapped in cream-colored waxed paper or without. You can get it either way. Regular price 10 cents a loaf, but you get the first loaf for your coupon and five cents—the price you would pay for the common five-cent loaf.

Big Dandy Bread

Schulze Baking Co.

To Salespeople in the Stores

You are probably tired of hearing it said that there is plenty of room at the top when you know how hard it is to get anywhere near there—living is a long pull and a hard one.

But you have noticed how people who want to know the facts in regard to what they are going to buy seek the salesperson who knows, and if you have kept your eyes open you have noticed that the salesperson who is sought by the public is "favored" (if you please) by the employer. That salesperson doesn't have to be brilliant, nor clever, nor shining in any way—just industrious and open-eyed and open-eared.

It is absolutely true that your employer—we don't care who he is—is looking for some one upon whom he can place more responsibility. You are looking for the opportunity to get more responsibility placed upon you. That is all right, but you surely cannot ask him to risk his affairs by putting them in your charge until you have shown over and over again that you are able to take care of those things, and that really he does not take any risk in handing those matters over to you.

Now, your first step is to become as intelligent as possible about the merchandise you are handling. Learn all you can, without bothering anybody, about the way it is made, and what constitutes quality. Learn how it is used. Learn how it can be used better than it is. Learn everything you can that will be of help to the person who is buying it. And remember that you are there to help the buyer—that is the way to be of the utmost help to the seller, and your employer.

The Fashion Number of The Chicago Tribune, published March 24th, will give authoritative news in regard to the goods you are selling; what kind of goods are going to be used this season, and how they are going to be used. You can easily master the information of your subject, put it with other information you are able to pick up in the store, here and there, and be in a better position to be of more use to your customer, your employer and yourself, than you ever were before.

It can't do you a bit of harm, and will do you good.

Wednesday, March 24th.

The Tribune.

THE TRIBUNE CO., PUBLISHER.

FOUNDED, JUNE 10, 1847.

ENTERED AS SECOND CLASS MATTER JUNE 8, 1908, AT THE POSTOFFICE AT CHICAGO, ILL., UNDER ACT OF MARCH 3, 1879.

TERMS OF SUBSCRIPTION.

BY MAIL IN ADVANCE.

Postage paid in the United States (outside of Chicago city limits) and in Mexico.

Daily, without Sunday, one year	$4.00
Daily, without Sunday, six months	2.00
Daily, without Sunday, three months	1.25
Daily, without Sunday, two months	1.00
Daily, without Sunday, one month	.50
Daily, with Sunday, one year	6.50
Daily, with Sunday, six months	3.25
Daily, with Sunday, three months	2.00
Daily, with Sunday, one month	.75
Sunday issue, one year	2.50
Sunday issue, one month	.25

Give postoffice address in full, including county and state.

Remit by express, money order, draft, or in registered letter, at our risk, to Tribune company, publisher.

BY CARRIER IN CHICAGO.

Daily (six days), per month	$ .55
Daily and Sunday, per month	.80
Sunday only, per month	.25

CHICAGO—TRIBUNE BUILDING.
NEW YORK—FLATIRON BUILDING.
WASHINGTON—40 WYATT BUILDING.

Persons wishing to take "The Tribune" by carrier may order it by postal card or telephone—Central 100. When delivery is irregular make complaint.

DOMESTIC POSTAGE—Twelve or 14 pages, 1 cent; 16 to 24 pages, 2 cents; 28 to 40 pages, 3 cents; 44 to 56 pages, 4 cents; 58 to 70 pages, 5 cents; 72 to 90 pages, 6 cents, 92 to 100 pages, 7 cents.

FOREIGN POSTAGE—Twelve or 14 pages, 2 cents; 16 pages, 3 cents; 24 pages, 4 cents; 32 pages, 5 cents; 40 pages, 6 cents; 44 to 48 pages, 7 cents; 45 to 56 pages, 8 cents; 60 to 68 pages, 9 cents; 72 to 78 pages, 10 cents; 80 to 86 pages, 11 cents; 88 to 92 pages, 12 cents; 94 to 100 pages, 13 cents.

Note—The laws of the postal department are strict and newspapers insufficiently prepaid cannot be forwarded.

FRIDAY, MARCH 12, 1909.

SOCIETY MEETINGS.

HESPERIA LODGE NO. 411, A. F. & A. M., 79 Monroe-st.—Emergent communication Friday, March 12, at 1 o'clock, to attend funeral of our late brother, William Williamson. Services at Rosehill chapel at 3 p. m.
FRANK STUMM, Master.
GERRY R. WALKER, Sec'y.

TWO CENTS a mile pays in Illinois, but Missouri is different.

THINK you like the idea of paying a higher price for your cup of coffee?

WE are sorry to learn from the doctors that King Edward is soft and pulpy. Let him try the strenuous life for it.

THEY came back from the ride with the octopus outside and the smile on the face of Mr. Rockefeller.

MR. DEPEW thrust his head out a few days ago for the purpose of declaring that he didn't believe in direct primaries. Then he pulled his head in again, and everything went on as before.

AT Springfield yesterday ballot No. 43—when did the preceding six or eight slip in?—was taken, after which the senatorial "election" was postponed again. Isn't this a long winter?

FOR all practical purposes it is sufficiently accurate to say that the contest is between ex-Senator Hopkins and Scattering, with the result in doubt.

THE only way to escape paying higher prices for furs hereafter will be not to buy any furs.

IF the courts keep on deciding against Mr. Gompers he will lose all confidence in the courts.

FROM the esteemed Indianapolis News we learn that Mr. Bonaparte is going back to Baltimore to study law. From the Indianapolis News, remember.

CORRESPONDENTS will oblige by giving the name of the relic hunter, who presumably cut off and carried away the strap to which ex-President Roosevelt clung while riding in that New York street car.

WITNESS the baneful effect of civilization upon the lions in Lincoln park. Mother lions in Africa do not let their offspring go to the dogs.

A CAREFUL survey of the situation leads the Cincinnati Enquirer to the conclusion that Uncle Sam's chances of collecting that $29,240,000 fine are "slim." There is nothing like being calm and conservative in stating a proposition.

YOU are expected to believe that "a petrified duck 3,000,000 years old" has been found in Wyoming. We sternly refuse, for our part, to characterize the story as a canard.

"WILL the republic endure?" asks Tom Lawson. The circumstance that Tom Lawson considers this a debatable question awakens a suspicion that some of his stocks have gone wrong.

THERE is a report that Mr. Rockefeller will finance an expedition to the north pole. We hope it is true. The nearest anybody ever has come to doing this hitherto has been to finance an expedition in search of the north pole.

NEW YORK CITY is to spend $300,000 on the Hudson-Fulton celebration next September. It is nobody's business, either, how it spends it.

ROUSED to something like jealousy by the recent doings of the Ohio river the Big Muddy is making an earnest effort to attract public attention.

TO WHATEVER extent Mr. Foss may have been in the senatorial race he may now consider himself out of it.

A PENNSYLVANIA paper hopes ex-President Roosevelt will not "kill any kangaroos" while in Africa, as the kangaroo is a "perfectly harmless animal." Mr. Bryan, who accused Mr. Roosevelt of an intention to "kill tigers," in Africa, will be able to sympathize with the editor of that paper.

THE TUBERCULOSIS SANATORIUM.

The legislature has done its part. It has passed the bill authorizing the establishment of municipal sanatoria. The people have their turn now. The question will be submitted to the voters on the "little ballot" at the spring election. What their decision ought to be is plain. Chicago ought to have the necessary equipment to push to success the fight it is making, without needed accessories, against the great white plague.

The statistics tell their own story. The deaths annually from consumption are 3,000. The number of people in the city who have the dread disease averages 10,000. Of these, the physicians say, 8,000 are easily curable and 6,000 can be cured with more attention. Such a fight ought to appeal to every citizen. There must be provision for incipient cases. There must be opportunity for those longer afflicted. There must be a system of tuberculosis clinics. The legislature has given the city the chance to go forward in a matter of vital consequence to thousands of its inhabitants. It is for the voters to decide.

FOR A LAW COMMISSION.

THE TRIBUNE wishes to indorse most heartily the suggestion of several of the judges that the legislature direct the governor to appoint a small commission to consider and formulate reforms in the administration of justice in Illinois.

This, it seems to THE TRIBUNE, is the part of wisdom rather than precipitous action upon the Gilbert bill. The merit of Mr. Gilbert's chief proposals seems to be recognized, and that fact augurs well for the possibility of agreement eventually. But it is plain that the bill is so sweeping as to require in common caution not only a more thorough examination of its specific provisions but a more mature consideration of the question which underlies the whole bill—namely: is it not better to enact a bill on simpler lines and recommend to the Supreme court the adoption of the major part of the present bill as rules of court?

The history of codes has not been such as to induce Illinois to rush into the predicament that New York, for example, has got itself into. While, on the other hand, we have in the English system an example of the contrary policy justified by its results. Conceding the danger of adopting a system approved under conditions in many respects different from those which prevail in Illinois, it at least may be recognized as the part of wisdom to move in such a field with proper caution.

THE TRIBUNE respectfully suggests to the judges who have taken up the question of procedural amendment that while making such recommendations for certain immediate specific legislation as have already been suggested and approved by them they make an authoritative recommendation for the commission suggested by Judges Mack and Brown.

"REASONABLE DOUBT."

To convict a shipper of receiving a rebate it must be proved that a fixed rate had been established and that defendant's goods were carried for less than that rate. It is a cardinal principle of the criminal law that where there is a reasonable doubt the defendant is entitled to the benefit of it. It seemed to Judge Anderson, guided, as he says, by the decision of the Circuit Court of Appeals, that there was a reasonable doubt as to the establishment of the rate which the prosecution relied on to prove that the Standard Oil company of Indiana had received rebates.

Acquittal on the ground of reasonable doubt of guilt is not an acquittal on a technicality. But the reasoning which led Judge Anderson to the conclusion that there was reasonable doubt might not convince another judge. It might not convince the Supreme court if it were possible to get the question before it. If, as is said—a little too broadly—Judge Anderson's ruling against the government would make the conviction of shippers for taking rebates impossible, it would be desirable to have the Supreme court pass on the matter.

Judge Anderson's ruling was based on the uncertainty as to the existence of a definite rate on a particular article by a particular road. That road by this hypothesis committed an offense by failing to establish and publish such a rate. If all carriers guilty of a similar offense were to be prosecuted it would be possible to convict shippers who had received rebates. Perhaps also slight changes in the anti-rebate law might make it easier to punish offenders.

If popular sentiment ruled the courts the big shippers who get rebates would be punished more severely than the carriers, that are often coerced into paying them. Yet carriers are being convicted while shippers escape. Nevertheless, every time a carrier is found guilty the backbones of other carriers are stiffened. It is made easier for them to stand up against the attempts of great shippers to induce them to break the law.

FOREIGN TARIFFS.

The revision of the tariff will not be exclusively a matter of providing adequate revenue and adequate protection for home industries. Congress will have to consider the tariff legislation of some foreign countries and so frame its own law as to enable the government to negotiate satisfactory commercial treaties with those nations, or, if that be impossible, to treat them as rigorously as they do the United States.

Germany has been waiting patiently for some years for the American government to negotiate a treaty under which American products could have the permanent enjoyment of the minimum rates of the German tariff. The present arrangement is a temporary one, and will expire in a few months. The Japanese government has given notice that the existing commercial treaties with foreign nations will be terminated a year hence. The intention is to negotiate new ones to be "based entirely upon the principle of reciprocity, with a view to the development of international commerce."

The French tariff as it now stands gives special protection to the agricultural interests. The manufacturers have been complaining that they are discriminated against, and higher duties for their protection are under consideration. They are so high that British manufacturers are in a ferment. Winston Churchill, the president of the board of trade, says they would produce a serious effect on the industries of the united kingdom. He, a free trader, is talking of retaliation and the "protection of the home markets," much to the delight of the tariff reformers.

The French tariff bears hard upon the agricultural products of the United States. It amended as proposed several American manufacturing industries would be affected more or less seriously. The United States must have a tariff law with some degree of flexibility and adaptability, with maximum and minimum schedules, so that it may be in condition to play the game of give and take with other nations. These pacific arrangements, even though they may involve a little concession here and there, are greatly to be preferred to the retaliatory policy which has its occasional advocates. Retaliation breeds retaliation, and nobody is benefited.

President Taft says the United States must have a proper army and navy so that it may exercise its proper influence in defense of "its own trade interest." It needs for the same purpose the proper kind of tariff legislation so that it may be better prepared than it is now to drive bargains with competing industrial nations.

RESPONSIBILITY FOR COMMITTEES.

In the discussion of the so-called tyranny of the speaker of the national house of representatives, one of the chief proposals for reform is that which asks the selection of all committees by the house.

The plan seems democratic and desirable at first glance. What is utterly lost sight of is an inherent weakness which we in this generation surely ought not to be blind to. If there has been any strong and necessary movement in our political development of late years it is toward fixing responsibility. The scope and power of the executive have been increased by the will of the people, deliberately and inevitably, because in the multiplicity of the legislative organization it has been next to impossible to ascertain responsibility and concentrate pressure.

The proposal of a free for all election of committees loses sight of the fundamental justification for the appointment of committees by the speaker. While that officer acts upon the advice of the leaders of the party and of the house, his is and should be the ultimate decision and the ultimate responsibility. This plan is justified from the standpoint of efficiency and from the standpoint of responsibility.

It may be that the committee on rules should be selected by the house, though it is of less importance than it seems to champions of this plan. But, however chosen, the committee should be small. A large committee would be a body of ineffective compromise whose work probably would satisfy no one and might result in frequent disturbance of the orderly machinery necessary to the economic dispatch of the vast volume of business of the house.

IN A MINOR KEY.

Johnny's Progress.

"Johnny is taking a good deal of interest in his studies these days," said Mrs. Lapsling. "They've taken up physics now, and once a week the class is allowed to spend an hour in the chemical lavatory."

Preliminary.

"Mrs. McGoozle, your husband is a singularly gifted man. It's a wonder to me that he isn't on the lecture platform."

"I think he contemplates taking to that some day. In fact, he has been lecturing in a desultory sort of way, just for practice, for the last ten years."

"Why, where, Mrs. McGoozle?"

"At home. I'm the audience."

A la Mode.

"Yes, Herbert," murmured the lovely maiden, "I will marry you—I don't care whether you are rich or poor!"

"My peerless girl!" fervently exclaimed Herbert, folding her to his heart. "I see you have looked me up in Bradstreet's!"

His Burst of Generosity.

"Your boy's injury is not as severe as I had anticipated," the surgeon assured him. "I shall not have to amputate his leg."

"I am glad to hear you say so," said Mr. Tyte-Phist, with emotion. "Still, if it had been necessary, in order to save his life, I—I was willing to bear the expense of it!"

His Monumental Blunder.

"Deah boy, what is the trouble between you and the beautiful Miss Plumley?"

"Jealousy. I happened one day to speak of the marvelous beauty of Psyche and it made her furious."

No Reason to Complain.

Indignant Customer—"Say, these buckwheat cakes are sour!"

Waiter Girl (at lunch counter)—"Yes, sir; if you will look at your check you'll find I've charged you only half price for 'em."

To End the Graft.

Man with the Bulbous Nose—"What do they want to change 'noggeration day for?"

Man with the Bulging Brow—"Because having it in winter is too soft a snap for the hotel and restaurant men. They get the people there, turn a blizzard loose on 'em, and then they can't get away." C. W. T.

"THIS IS MY BIRTHDAY."
—Shakspeare.

Edwin G. Cooley, for nearly a decade superintendent of Chicago schools and lately resigned to go with a Boston publishing house, is 52 years old today. His early education was obtained at Strawberry Point, Ia., where he was born.

Steward Edward White, novelist, who wrote "The Blazed Trail" and other stories of the rougher life, is 36. Grand Rapids is his birthplace, the University of Michigan his alma mater, and Santa Barbara, Cal., his present home.

Philip Stein, formerly judge of the Superior court of Cook county and for a time presiding justice of the Appellate court, is 65. He was born in Prussia and was graduated from the University of Wisconsin.

James J. Young, born in the province of Ontario and long time connected with transportation companies, is 71. He has lived in Chicago forty-five years and is now retired, his home being at 314 Baird avenue.

George B. Carpenter of Park Ridge, president of the company of his name, is 75. He has lived in Chicago fifty-seven years, coming here when the population was about 40,000.

Charles D. Norton, general agent of the Northwestern Mutual Life Insurance company, is 58. He is the son of a preacher and an Amherst alumnus. He is one of the Chicago colonists in Lake Forest.

Wilford C. Shurtleff of Wilmette, wholesale druggist, is 49. He is a member of the Union League club and prominent in Royal Arcanum work, having been regent of Illinois.

Benjamin T. Hosking, president of Ben. T. Hosking & Bro., native of England and educated there, is 62.

Harry C. Levinson, attorney, who lives at 4310 Vincennes avenue, was born in Russia thirty-one years ago today.

Alexander Nuber, consul general from Austria-Hungary, is 48.

Charles A. Roberts of 1765 Sheridan road, vice president of Crerar, Adams & Co., and native of Lacon, Ill., is 44. He will observe the day in New York.

Dr. Hugh B. Williams, born in Arkansas and educated in the university of that state and in Tulane university, is 49.

Reason for Railroad Legislation.

We are willing to admit that there are a good many things we do not know. We do not know whether 2 cents a mile is a remunerative rate for Kansas railroads; all we know about the subject is we would rather pay 2 cents a mile than 3.—Atchison Globe.

MARQUISE DE FONTENOY

Copyright, 1909, By the Brentwood company. All rights reserved.

RANDOLPH OGILVIE GRANT, who has just married in London Carmen Errazuriz, niece and one of the principal heiresses of her aunt Señora Errazuriz, famous as the richest woman and the greatest land owner in Chile, that country of vast territorial fortunes, is not, as stated, the next heir to the earl of Seafield, but merely a third or fourth cousin.

True, young Lord Seafield has no son. But he has a younger brother out in New Zealand, the Hon. Trevor Ogilvie Grant, who is married, and failing him, there is the earl's uncle, the Hon. Robert, younger brother of the late earl. There are few more romantic stories than that of the earldom of Seafield, even in its most modern episodes, and in certain of its phases it may be said to extend from one end of the world to the other. For the present earl of Seafield makes his home in the antipodes, where his father had to earn his living as a laborer, while his grandaunt, Caroline, countess of Seafield, retains possession of the vast estates of the earldom.

In order to explain this condition of affairs it is necessary to state that the fifth earl of Seafield became insane. The sixth earl, his brother, therefore succeeded to vast accumulations of rent, and as long as he lived provided a home for his numerous sons. When he died, however, John Charles, his eldest surviving son, succeeding as seventh earl, was asked to share the accumulations with his brothers. He refused, and thereupon they went to law. After the washing of a great deal of family linen in court, the contest was settled in favor of the seventh earl, but left him so furious against his brothers that, with the coöperation of his son, he managed to secure the disentailment of the property.

In due course his son, Ian Charles, succeeded as eighth earl, and, after spending a few years in the regiment of Life Guards, died prematurely, leaving the entire property—namely: the whole of the Ogilvie and Grant estates, yielding an income of over a million and a half dollars, to his mother, Caroline, daughter of the eleventh Lord Blantyre. The earldom of Seafield, along with the minor dignities, which include the viscounty of Reidhaven, the barony of Ogilvie, and the barony of Cullen in Scotland, as well as the barony of Strathspey of the united kingdom, carrying with it a seat in the house of lords, passed without a vestige of property to the young peer's uncle, James, who succeeded as ninth earl.

This ninth earl married three times, and, after enjoying his barren honors for four years, died in 1888, whereupon his eldest son, Francis William, succeeded to the honors as tenth earl. This peer, who had served for a time in the royal navy, had been exceedingly wild, and, after leaving both the service and England in consequence of an unpleasant scrape, started out to New Zealand, where he met with all sorts of hard knocks and queer experiences, earning a precarious livelihood at odd jobs, in the way of fencing, ditching, and as farm laborer, dying as bailiff of a provincial court a few months after succeeding to the honors, leaving a large family by his wife, who, far from being a woman of the humbler classes, as has been alleged in a number of English newspapers which have written about the matter, was the daughter of an army officer of the name of Evans, a scion of that Irish family of which Lord Carbery is the chief.

On hearing of the death of the tenth earl in New Zealand in these destitute circumstances, old Caroline, countess of Seafield, widow of the seventh earl, and owner of all the great Ogilvie and Grant estates, was moved by family pride, and perhaps also by pity, to address a letter to the other widowed Lady Seafield out in New Zealand, offering to take charge of the latter's eldest son, then a mere boy, to bring him home to England and to educate him in a manner befitting his position as eleventh earl of Seafield, with the understanding that if he conducted himself well she would make him heir of the entire Seafield estates. She intimated that she was ready to send out tutors and servants to bring him home from the colonies and to make an allowance to his mother on condition that the latter, as well as his brothers and sisters, should break off all relations with him.

The young earl's mother, unlike the "Dearest" of "Little Lord Fauntleroy," declined to entertain this offer. She was one of the leaders of the Salvation Army movement in New Zealand, and came to the conclusion that her son's religious faith might be imperiled if he were to be brought up by so worldly a woman as Caroline, countess of Seafield. So he was educated in New Zealand, one of the schools there undertaking to forego any demand for remuneration for the sake of having his name and all his titles on their books.

He was only 22 years of age when he married a young girl whom he had known from childhood, and who sat beside him in the day school, the daughter of a New Zealand physician, Dr. Joseph Townsend. Not long after this marriage the doctor, who was an elderly widower himself, made a most sensational match, leading to the altar Miss Anne Quayle Moore, the greatest heiress in New Zealand, her father, who has since died, leaving her a fortune of some $20,000,000. Both she and her husband are devoted to the young earl and countess of Seafield, and it is likely that she will leave them at any rate a portion of her great fortune when she dies, as she is over 60 years of age and childless.

Young Lord and Lady Seafield visited Europe for the first time about eight years ago and spent some days on the Seafield estates, hailed as the chief of the great Grant clan, but visiting his ancestral home—namely, Castle Grant—as an ordinary tourist, his grandaunt, the owner of the place, being absent at the time on the continent. Before he left Europe the old countess, who had learned of his presence in England and of his visit to her castle, offered him, through her lawyer, an allowance of $2,000 a year on condition that he would remain away from the united kingdom, and if he remained in Europe, would restrict himself to the continent. He indignantly rejected this offer. Indeed, it is characteristic of the imperious, strongminded, and haughty old countess that his attitude in the matter, so far from angering, pleased her, and, in spite of the fact that he holds no intercourse with her whatsoever, it is regarded as probable by all who know her, that when she dies it will be found that she has bequeathed to him the whole of the Seafield estates.

These include the Balmacann estate, which has been occupied for a number of years on lease by Mr. and Mrs. Bradley Martin of New York. They have offered large sums for the purchase of the place, to which they have become greatly attached. But Lady Seafield, although she is legally entitled to dispose of it, does not consider that she has any moral right to alienate any of the Seafield property, which goes to confirm the belief that she will will it all to the young earl at her death.

The present earl of Seafield is the twenty-fourth chieftain of the great clan of Grant, in direct male descent from Gregory Grant, who was sheriff of Inverness in the reign of Alexander II.—that is to say, at the beginning of the thirteenth century. The Grants themselves repeatedly refused titles when the latter were pressed upon them, esteeming their position as chieftains of the clan superior to any peerage. The latter, however, came upon them in a measure against their will through the marriage of Sir Ludovic Grant to Margaret, daughter of James Ogilvie, earl of Seafield. The grandson of this woman—namely, Sir Lewis Alexander Grant—succeeded, by virtue of his descent from her, to the earldom of Seafield, as fifth earl, on the death of the fourth earl without issue. The ancestral home of the family, now occupied by Caroline, countess of Seafield, and which will pass into the possession of the eleventh earl at her death, is known as Castle Grant, and is a superb old place, the newest portions being 300 years old, while the greater part of the building dates from the fifteenth century.

The walls of the banqueting hall are ten feet thick and the floors of some of the apartments are nearly 600 years old. Castle Grant figures in the works of Burns and Sir Walter Scott and of many another Scotch writer, and is a typical home of the great Highland aristocracy of olden days; from its hall, adorned with claymores dating from 1414, to Lady Seafield's morning room, where the curtains are of the Grant tartan, spun by her from the wool of sheep bred on the Seafield estates, which embrace an area of over 300,000 acres.

VOICE OF THE PEOPLE.

[No communications unaccompanied by the name and address of the writer—which will not be published if not desired—will appear. Communications for this department must not exceed 200 words.—Ed. Tribune.]

County Treasurer Replies.

Chicago, March 11.—[Editor of The Tribune.]—A letter which was published in the "Voice of the People" column of THE TRIBUNE this morning about the county treasurer's office closing at 3:30 p. m. is unfair. The statements made indicate that the writer (who says he rode seven miles to the county building to pay his taxes only to find our offices closed at 3:45 p. m.) has no conception of the work which this office has to do. We believe that when you understand the situation you will feel that the impression which has been given out should be corrected.

Our office is open to the public from 8:30 in the morning until 3:30 in the afternoon—during the busy season from 8 in the morning. These hours have been set apart for our clerks to wait upon the people as they come into our office. It is only after 3:30 that we can take time and the books are available for crediting payments and checking and for balancing our collections for the day. It is as necessary for us to close to the public at that hour as it is for any of the banking institutions. The custom is not new. The office has closed at the same hour for years and years, and our office hours are painted on the doors leading to our office. Behind the closed doors are our clerks, who are here until 5 o'clock or after, finishing the day's work; in the busy season until 9 or 11.

When it is so convenient to procure an express or postoffice money order there is no necessity for any one traveling seven miles or any part of that distance to come to our office and pay taxes.

As the letter is anonymous we cannot reply to the writer directly.

JOHN R. THOMPSON, County Treasurer.
By Edward J. Werner, Asst. Treasurer.

Old and New Esperanto.

Chicago, March 11.—[Editor of The Tribune.]—THE TRIBUNE recently printed a letter asserting that many scientists approve primitive Esperanto, invented by Dr. Zamenhof, and that that language is no longer a fad. Anybody who will take a glance at "Amerika Esperantisto" will come to the opposite conclusion.

Esperanto, which is on the downward course in Europe, is thriving at present in this country almost exclusively on faddists and other persons who are unable to judge of its glaring defects.

The Esperanto editors are making a comical attempt to disguise the fact that their language is at present in a state of transition and that they are about to adopt the thoroughgoing reforms which were published recently by some competent philologists under the name of "Ido," or simplified Esperanto. PROGRESS.

Scientists and Esperanto.

Chicago, March 11.—[Editor of The Tribune.]—The report that South American scientists in great numbers have declared themselves in favor of Esperanto as it now appears in the official text books of the Esperantists, may well be taken with a grain of salt. The Esperantists have a few agitators in Chile who may have succeeded in imposing on some among the less informed Spaniards, but the great number of scientists all over the world consider Esperanto as Zamenhof published it as far too defective to take it seriously. Only four notable philologists ever temporarily and reservedly indorsed Esperanto—viz.: Max Muller of Oxford, Jespersen of Copenhagen, Seidel of Berlin, and Baliut of Kolozsvar. Of these Max Muller is now dead, the other three have declared emphatically that they indorsed only the idea of an international language, but find Esperanto does not come up to that idea. They recommend quite warmly, on the other hand, the "simplified" and modernized Esperanto, called Ido, and they are doing much to propagate this latter language among their confrères.

O. H. MAYER.

Wants Tariff on Wool Retained.

Decatur, Mich., March 10.—[Editor of The Tribune.]—Some time ago I saw in THE TRIBUNE an editorial on free wool and cheaper clothing for the people. I have been farming and more or less interested in sheep for over thirty years. Back in the eighties I had a valuable flock of sheep that had been years in building up and they were a paying proposition. About that time people began to agitate the tariff question. After Cleveland was elected sheep left the farms by the thousands at $1 per head. I sold my wool at 10 cents a pound and could hire ten times as many men at 50 cents a day as I could get money to pay. I bought 120 head of registered Shropshire ewes at $2.80 a head that cost a few years before that $10 to $20 a head, and would be worth that at the present time.

To put wool on the free list would benefit no one save the manufacturer. If you want cheap goods remove the duty from manufactured woolen goods. There is not more than $2 worth of wool in an "all wool" suit of clothes. If the manufacturer had his wool given him the retailer would get about the same for his goods. I sold my wool three years ago for 30 cents a pound, two years ago at 28 cents a pound, one year ago at 20 cents a pound. Have you noticed any difference in the price of clothing?

I think you had better square yourself with the sheep raiser, for between the tariff tinker, the sheep killing dog, and the stomach worms he is having a hard enough time to survive without your taking sides against him.

C. A. ROSEVELT.

Chance to Escape Death.

Chicago, March 6.—[Editor of The Tribune.]—A man recently was crushed between two street cars in the same manner that Miss Ohl and Miss Reinhold were. Probably such tragedies will be of frequent occurrence from now on.

I suggest that those finding themselves trapped fling themselves on their chests on the center space between the tracks—exerting their maximum of presence of mind—and lie stiff and straight until the cars stop.

Let the car companies make a public test to show that there is room to do this unless one is very large. To stand is almost certain death; to dash headlong gives one a chance to escape. Perhaps this suggestion may save one life; suppose it saves many lives?

HADRIAN H. BAKER.

Says Criticism Is Fault Finding.

Chicago, March 8.—[Editor of The Tribune.]—Since you gave some of your valuable space for the criticism by Anna London of Eleanor Everest Freer's splendid article defending her country woman, I beg that the same courtesy be extended to me. If there was aught in the article "to prove that Mme. Marchesi was correct" in her criticism of American girls, what must she think of the following men of letters?

There was once a man named Noah Webster to whom people often referred when in doubt about the English language and he said that criticism signified "to discuss the merits or demerits of a thing or person; especially, to find fault."

Pope said: "Cavil you may, but never criticise"; Sir Edwin Arnold said: "To commend or to criticise"; Thomas de Quincey said: "Compliment or criticise"; Shelley, in speaking of Keats, who was silly enough to die of a broken heart because of the "criticism" of just such hairsplitters, said: "Had they been as prodigal with their praise as they were with their criticism," etc.; and, strange enough, Ben Jonson said: "To criticise or to praise."

I am wondering if Mme. Marchesi and Anna London would have given these men credit for knowing their own language.

AGNES GREENE FOSTER.

France Is Not Singular.

There are persons in France who respect nothing. They spend their life in trying to prove that Louis XIV. was a poor maniac, Napoleon a degenerate, and Joan of Arc a suspicious person. . . . Perhaps we talk too much of our national pride.—Paris Le Matin.

Consolation Offered Illinois.

Before Illinois grumbles about the deprivation of having only one United States senator it should consider New York, which got along well without any at all.—St. Louis Republic.

NEWS OF THE THEATERS

For the Actors' Fund—$5,800.

At the actors' fund benefit performance in the Auditorium yesterday afternoon a lady sitting just back of us was informed by a willing husband that Jack Norworth and Nora Bayes were the "hero and heeroyne of 'The Follies.'" That statement, we fear, is a trifle beside the facts. There are many heroes in "The Follies" and not a few heeroynes. But Jack and Nora, assisted by Daniel Frohman, were certainly the star trio of the benefit.

Mr. Frohman was a hero because he so arranged and presented the big bill that there was but one slip in the whole long program. It began promptly, ran smoothly, and ended promptly. But one of the performers scheduled to appear sent regrets, and that was Georgia Caine, who was to sing, but could not because she had what the stage director assured the audience was a real cold.

Miss Bayes was a heroine because she not alone sang "The Harvest Moon" number with all her heart and soul and voice but volunteered a second song in place of Miss Caine, while between appearances she went down into the audience and sold copies of the "moon" song for the benefit of the fund. And Norworth was a hero because he trotted after her and did his share of the talking, showing that he is no imitation husband.

The benefit was one of the best that has been organized for the worthy charity, though the receipts fell about $1,000 below what they have been in former years. This year they were approximately $5,800, and once or twice before they have reached $7,000.

The feature of the bill was an amusing burlesque of "Hamlet," in which the Shakspeare tragedy is given in twenty-five minutes, two scenes, and any number of incidents. The players engaged contributed all the absurd twists of limb and line they could think of, and the audience laughed too heartily to gasp at any evidence of seeming sacrilege. There were two one act plays, a pretty thing called "The Mallet's Masterpiece," in which the origin of the "Venus di Milo" was explained as the attack of a sculptor upon the finished work of a rival, well played by William Farnum, Mrs. Farnum, and Richie Ling, and "My Aunt's Advice," a bright little farce, which George Arliss first gave here two or three seasons ago with Blanche Bates as the lady concerned. Yesterday Mrs. Arliss played the part and Hamilton Revelle assisted.

The orchestral numbers were played, and well played, by the newly organized Philharmonic orchestra, with Chevalier N. B. Emanuel acting as conductor.

Ada Lewis made her unofficial debut as a star in Peoria last night, playing the comedy heroine of "The Head of the House." One who was present assures us Peoria first nighters have not laughed so heartily in years and predicts that the new comedy will be "the laugh show" of the season. Miss Lewis' official first appearance will occur in the Grand Sunday night.

Miss Grace Elliston has been forced to leave the cast of "The Devil," in which she has been supporting George Arliss at the Grand Opera house. Her physicians declare she is threatened with an attack of nervous prostration. Miss Anna Sutherland will assume the rôle this evening.

BURNS MANTLE.

Madrigal Concert.

The second concert in the eighth season of the Chicago Madrigal club was given last evening in Music hall. Mr. Clippinger and his little company of singers were greeted by the usual capacity audience and the program offered was received with every evidence of appreciation and approval.

The club's steady gain in artistic finish and finesse was subject of gratifying comment last season, and again last night the work was of a quality which showed that both the director and the individual members of the chorus are striving seriously and earnestly toward constant betterment of all that pertains to their performances. The tonal mass is taking on more of solidity and firmness and is becoming purer and finer, and the technical work is gaining in precision, smoothness, and accuracy. The phrasing and shading are clear and good, and the enunciation and pronunciation commendable.

The club is now one of the valuable factors in the musical life of the city and its place should be a high one and its influence strong if it continue as it has begun.

The program contained as its chief number the prize crowned work of the year. It is the setting by Charles H. Bochau of Baltimore of a poem by W. E. Keyes of Boston. The poem is entitled "I Know the Way of the Wild Blush Rose," and is a graceful putting of the standard poetic combination of wild rose, nightingale's song, a maid's heart, and love. The setting is pleasing and neatly made save for what seems a thickness in voice leading in the first of the three sections. The second section, with its soprano obligato, is effective, and makes the success of the composition. The performance was a good one, but the audience was not particularly enthusiastic. Two Elgar numbers, "Deep in My Soul" and "O Wild West Wind," were also among the selections I heard, the first of which proved attractive and was well given.

The soloist of the evening was Mrs. Lucille S. Tewksbury, whose high soprano is rich and warm beyond the average and whose taste and skill in singing command approval. I heard her in Rummell's moodful "Across the Hills," Stephens' "The Nightingale," and the Schneider "Flower Rain," all of which she sang well. W. L. HUBBARD.

Miss Dressler's Theater Closed.

[BY CABLE TO THE CHICAGO TRIBUNE.]

LONDON, March 11.—Marie Dressler's season at the Aldwych theater has stopped suddenly. The theater has been closed for the last two or three nights for the reason, it is announced, that Miss Dressler is ill. Tonight, however, the company, numbering sixty or seventy persons, anxiously applied at the theater to know what was going to happen.

They were informed by the stage manager that they would be paid one week's salary tomorrow, which was all Miss Dressler would be able to do at present.

The manager read a letter from Miss Dressler to the company which said fate was against her. She was proud of her loved company and wanted them to know that she had mortgaged everything she had in the world in order to pay them last week. She was too ill to explain further.

Miss Dressler lately stated that she had put all her savings, nearly $40,000, in her venture at the Aldwych theater.

VIOLATE SMOKE LAW; FINED.

Nine Individuals and Corporations Are Brought Into Court by Inspector Bird.

Nine smoke violators were fined in sums varying from $50 to $10 each by Municipal Judge Fry yesterday. The prosecutions were waged by Smoke Inspector Bird. Fines were imposed as follows:

Carson, Pirie, Scott & Co., Adams and Franklin streets	$10
Standard Slaughtering company, Fortieth and Butler streets	50
Atchison, Topeka and Santa Fé railway locomotive in yards at Sixteenth street	25
Illinois Maintenance company, 118 Monroe street	40
Frederick Hoyt, 163 Randolph street	15
The Metropole Hotel company, Michigan avenue and Twenty-third street	15
The Fair, 200 State street	15
Western Union Telegraph company, Clark and Sixteenth street	20
Sundberg, Kropp & Co., 1123 West Twenty-first street	25

FINED FOR LIBELING BUSSE.

Dr. Charles McCormick Pleads Guilty and Saves Trouble of Appearing in Court.

Dr. Charles McCormick, charged with criminal libel, pleaded guilty before Judge Kersten in the Criminal court yesterday and was fined $50 and costs. The physician, during the recent congressional primary campaign, is said to have circulated a pamphlet containing a scurrilous personal attack on Mayor Busse.

CONFER ON TRACTION PLANS

Mayor Questions Weston and Wilson Talks with Fisher.

DISCUSS CITY'S ATTITUDE?

Officials Refuse to Reveal Result of Their Meetings.

Two conferences yesterday—one between City Controller Wilson and Walter L. Fisher, special traction counsel, and the other between Mayor Busse and George Weston, the city's representative on the board of supervising engineers—forecast the windup of the investigation into the expenditures of the traction companies.

The nature of both discussions was kept secret, but it was said in the city hall that their common object was to determine the city's attitude on the question of what items of expense may be charged against the joint accounts of the city and the companies.

Mayor Remains Silent.

Mayor Busse refused to confirm a report that a preliminary report had been made to him by the accountants whom he ordered to inspect the books of the Chicago City railway company for proof of anonymous charges that confidential discounts had been given to its officers.

Thomas E. Mitten, president of the City railway, returned from his trip to Buffalo. The representatives of the Chicago Railways, in the absence of President Roach and Henry A. Blair, chairman of the finance committee, issued statements concerning rehabilitation work.

Work for 2,500 Men.

One statement announced the employment of 2,500 men on track reconstruction as soon as the weather will permit. The first of the work is to be done in Madison street from Rockwell street to Fortieth avenue, in Blue Island avenue from Twenty-second street to Western avenue, in Armitage avenue from Milwaukee avenue to Forty-fourth avenue, and in Wells street from the river to Lincoln park.

Another statement related to the letting of a contract for about 10,000 solid steel forged and rolled car wheels—said to be the largest ever placed by a street car company—which were purchased about 40 per cent below the prices quoted a year ago.

CHEERY PATIENT WINS AID BY MEANS OF OWN OPTIMISM.

Mrs. De Sousa, Little Sufferer in St. Joseph's Hospital, Forgets Pain When People Raise Children's Fund.

Mrs. De Sousa, "the little optimist of St. Joseph's hospital," is better. But "better" is merely a comparative term. At least two more months of hospital life confronts her, but the interest people in general have taken in her since the publication of her story in THE TRIBUNE last Saturday has given her a new lease on life and, if possible, has added to her natural cheeriness.

"O," she said when Dr. Thompson of the hospital had read the story to her—the whole thing was a surprise to her—"I always knew the world was full of good folks. Haven't I told you so?"

Dr. Thompson, in fact, was the first to tell her of the news that the generously inclined people of Chicago had become interested in her.

"Now," he said, "you are not to say a word to any one about this, for they'll all want to talk to you about it and you mustn't get excited, you know."

But good news will out.

Since then the new found friends have added these expressions to their list of credits:

A letter from a man offering gladly to give a monthly allowance toward the support of

MORTGAGES COVER CENTRAL AMERICA

Great National Debts Bar to Prosperity in Nearly Every Country.

HOLD ALL LOANS VELVET.

Financiers Those Who Can Get Most from Europe and Repay the Least.

BY FREDERICK PALMER.

[Copyright, 1909, by Tribune company, Chicago.]

Central America can have no real prosperity or standing until she reforms her financial system, if system it may be called, and it is one of a certain kind. The problem that faces each new dictator is how to borrow more money, when his country has defaulted on both principal and interest of her debt and everything is mortgaged up to the hilt.

From the dawn of Central American history any sum whatsoever that can be secured in foreign lands has been regarded as so much velvet, incurring no further responsibility. The Foreign Bondholders' society meets in London for grave discussion and offers almost any compromise that will bring a little cash, while the Central American ministers of finance smile over the trustfulness of some European investors.

Honduras has the most brilliant record. She first floated a $5,000,000 loan to build a transcontinental railroad at 10 per cent, issued at 89 in '67; another of $12,000,000 for 6 2-3 per cent, at 75 in '69; another of $12,000,000 for 10 per cent, at 80 in '70. With these sums she actually built fifty-four miles of the proposed transcontinental railroad for which the bonds were issued.

All the rest of the money went into the pockets of her politicians and the loan agents. Of course, she was cheated, cheated by her politicians as well as the loan agents; while the advocates of the Drago doctrine ask why the people should pay for what they do not get to a lot of Lombard street sharpers.

Interest Three Times Revenue.

By '73 Honduras had defaulted and never a cent has been paid since. At present the total indebtedness, with accrued interest, amounts to $100,000,000, while the interest itself on that sum is more than three times Honduras' total revenue. A compromise settlement for $5,...,000 has been offered by the bondholders, but $5,000,000 seems almost as far out of reach as $100,000,000 to Honduranean statesmen.

Combining the foreign debt and the internal debts and "voluntary loans," I am sure that, for population, Central America, miserably poor in all except natural resources, has a larger per capita debt than Great Britain. It is sufficient comment on conditions that accurate figures may be had only concerning the foreign debt, which must be known abroad.

That of Costa Rica is $14,000,000 (with $4,250,000 of unpaid interest); of Guatemala, $10,000,000 (with $2,500,000 of unpaid interest); of Nicaragua, $4,500,000; of Salvador, $3,500,000. Thus, three Central American countries, Guatemala, Honduras, and Costa Rica, have continuously defaulted; the other two, Salvador and Nicaragua, have paid up by compromises temporarily in order to borrow more money.

The first debt contracted was by the old Central American federation, in 1825, when 6s to the amount of $7,000,000 were offered in Europe and $800,000 was subscribed at an issue price of 75. In '40 Costa Rica paid off her portion on a basis of 85 per cent of the principal. In '60 Salvador compromised on 90 per cent in cash. Guatemala defaulted until '56, and Nicaragua until '77. By borrowing from Peter, eventually settlements were made by one compromise or another for all of this debt.

Costa Rica Makes Loans Easily.

Costa Rica has been the most successful in floating loans because her credit, due to her prosperity, is best. Her per capita debt, less only than that of France, is $35, which, at the same rate, would mean a national debt of $2,640,000,000 for the United States. But her resources are large, her prospects bright, and she is abundantly able to pay.

Moreover, not only the advisability, but the honesty of liquidation has become a matter of public discussion. At the last session of congress a law, involving an agreement which the United Fruit company repudiated, was passed, taxing bananas at the rate of 1 cent a bunch, the total proceeds to go toward the national debt.

In '89 Salvador borrowed $1,500,000 to build a railroad a distance of thirty-five miles from Acajutla to Atenas. Seven miles were built and the balance of the money went to the politicians. In '99, finding that the government railway did not pay, she converted her national debt into securities of the Salvador railway company by a process profitable to all concerned except the bondholders, agreeing to a payment to the company of a subsidy of $115,000 a year. Still another financial scheme was worked recently, of which more later.

Preparing to Join Castro.

Nicaragua in '94 compromised on her railroad debt by a reduction of the interest from 6 to 4 per cent, and only half the coupons in arrears to be paid. One does not wish to suspect Zelaya unduly, but he is looking forward to retirement in Belgium, and anything that he can borrow, no matter what the rates, by bolstering up his country's credit temporarily is so much to the "good."

In 1904 he made a 5 per cent loan of $1,000,000 issued at 75, through New Orleans bankers, with the customs as security. At the time of writing he is trying to float a 6 per cent loan of $6,000,000 issued at 80 in Paris, on the guarantee of his horrible whisky and tobacco monopolies. Should he succeed, he will have made his final coup and will be ready to join Castro.

It is hopeless for any of these countries to secure any further foreign loans on their credit as nations. They must mortgage their revenues. Here appear the financial geniuses, almost invariably German-Americans, who have made the greatest fortunes outside of the fruit company pioneers. Of these geniuses Adolphus Stoll of Guatemala is the flower.

Stoll Lining His Own Pockets.

Recently, some one began buying up the bonds of a certain internal loan which had long been repudiated. When I spoke to Stoll about this he said it was strange. He had heard the same news. He wondered who was responsible. As he had been extolling President Cabrera so ardently as a patriot and himself as the original, simon pure friend of Guatemala, I could not help saying:

"Why, you have been buying them yourself all the way from 16 to 40, and in March it will be announced that they will be paid at par out of still another loan fastened on coffee exportation at an extortionate rate of interest. You are making a good profit, Mr. Stoll"—not that he is to receive all himself when he is in partnership with Cabrera.

Then Mr. Stoll admitted he was not in business for his health; and, besides, he was as good an American as anybody. I saw that he had not regarded me as rude, but as mysteriously well informed. When we write and speak of the Monroe doctrine and our duties to weak sister nations it is well to consider the effect on any people who receive their economic teachings from such a type of American as Mr. Stoll.

He does not play with Peter and Paul liquidation of foreign debts, which would attract attention; but he chooses a certain internal loan—there was no reason why it should be chosen in preference to any other internal loan—and sticks to his "running account" with Cabrera, a triumph which has brought all other Central American financiers to his feet in admiration of the master.

The "running account" is one of the secrets of state. No banker with whom I talker quite grasped its method in detail. But from what I could learn Stoll is in the position of one who is receiving about 14 per cent per annum on his bank balance. He loans Cabrera sums against the collection of the annual export duty on coffee in gold, which is perfectly good security, as the collection is practically in his hands.

Loans Net Government Little.

Mr. Bloom, in Salvador, has no "running account," but he does all the government bond business, and in 1908 he actually succeeded in floating a 6 per cent foreign loan for $5,000,000 at 70 to the agents and 75 to the public. At first it was poorly subscribed, but was taken up finally in London, where 8 per cent interest is attractive to later generations of investors unfamiliar with Central American financial history. It is not for an outsider to estimate Mr. Bloom's total profits. A part of the sum received went to the payment of old loans, and the government received actually about $660,000, which went mostly to paying arrears of salaries and contracts on the new palace. Already the sum is gone. Pretty soon salaries will again be in arrears, and what then?

While Mexico spends her loans on railroads and bridges and other public works that will be an investment in developing resources, this is not so in Central America, where all goes into the pockets of statesmen or to pay the ordinary government expenses. Taxing the production of coffee, as I have already pointed out, means to Central America much the same thing as placing a tax on the export of wheat or steel in our own country. There is a limit—bankruptcy for the planter—which even the best coffee lands in the world cannot bear; a limit when no more money can be borrowed even on that security.

There remains the recourse to "voluntary loans" and internal loans. "Voluntary loans" of one type simply represent a demand of the dictator for a certain sum of money, which an individual must pay or go to jail. The formal internal loans are taken up by bankers and individuals under government pressure, or they are issued and must be accepted through force majeur in payment of debts.

Give Bonds as Souvenirs.

When I told a certain business man that I would like to see one of these bonds he put his hand in a drawer and said: "Certainly. I'll make you a present of this. You can see for yourself what it is nominally worth, with interest accrued. Of course, no interest has been paid. I'd like to sell you a bale of them for 5 cents apiece."

The issuing of such a piece of paper is only a form. In making up statistics the habits of Central American governments are not accurate enough to include the detail of all such loans. But if the governments—which may give in face value five times the amount received—ever had to liquidate, the problem would equal that of the average brakeman having to assume the bonded indebtedness of the Union Pacific railroad system.

The financial responsibility of the president consists of making up a form of budget which is submitted to congress, with congress having no real power of audit, let alone of appropriation. It is largely fictitious—so much for the army and the other departments, which may have gone into the pockets of the president and his cabinet or to the maintenance of his expensive spy system.

And all this pyramid of repudiated loans and irresponsible finance rests on a fluctuating currency. Panama has the gold standard, by our direction; Mexico and Costa Rica, both of which are prosperous, by choice. In the other countries the value of a native dollar depends wholly on how much labor you can get for a valueless piece of paper and on the speculative law of exchange in the capital. When you go to bed you never know what will be the gold rate of the bank bills in your purse in the morning.

Exchange Varies Sharply.

The exchange for a gold dollar in Guatemala has been as high as 20. It varied between 14.75 and 16 in the week that I was there. When Cabrera became dictator nine years ago it was 2½ for one. He has forced the banks to issue more than $65,000,000 worth of paper, without any metallic backing whatever. If the people would not take his currency, he proposed to make them. He issued a decree that all debts in silver should be payable in currency of his realm, and, not satisfied with that, he made a second decree including debts in gold, which is the usual form of contract, but this he had to withdraw, thus ruining his plan to get gold on the export coffee tax and pay his own bills in worthless scrip.

Probably not more than $300,000 or $400,000 in gold or silver, not in foreign banks, remains in circulation in Guatemala. You find Guatemalan quarters and dimes in all the other Central American countries, though of course Mexico will have none of any foreign silver except that of the United States. The traveler is continually approached to know if he has any gold for sale. If he wishes to buy gold he may, as a favor, obtain a few eagles from some leading banker. Money changers thrive, while business, with no firm basis of values on which to act, stagnates.

Outdoor America.

Edited by Caspar Whitney—"A Magazine Within a Magazine"—a recognition of the Country Life Movement—new, purposeful, and interesting. Collier's, March 13. On sale now.

COURT MODIFIES LABOR INJUNCTION

Federation of Labor, Under New Ruling, Permitted to Comment on Stove Co.

UNFAIR LIST IS CLOSED.

St. Louis Manufacturers Cannot Be Included in Published Boycott by Organization.

Washington, D. C., March 11.—The American Federation of Labor hereafter may freely refer to the boycott against the Bucks Stove and Range company of St. Louis, except by inclusion in the "We don't patronize list."

This, in substance, of widespread importance to the labor world, to manufacturers, and to newspapers generally, is the sweeping decision handed down today by the Court of Appeals of the District of Columbia in the noted injunction case of the Bucks Stove and Range company against the American Federation of Labor, which has been before the courts of the District of Columbia in various phases for months.

In a recent decision by Justice Gould of the Supreme court of the District the American Federation of Labor and the officers, Messrs. Gompers, Mitchell, Morrison, and others, were enjoined from conspiring to boycott the Bucks Stove and Range company and from printing or publishing or distributing through the mails or otherwise any copy of the Federationist or other publication referring to the complainant, its business, or product in the "We don't patronize" or "unfair" list.

Lower Court Decree Modified.

The decision today, which was by Justice Robb, modifies and affirms the decree of Justice Gould. The court holds that the decree should be modified to the extent that it shall only restrain the defendants from conspiring or combining to boycott the business of the Bucks Stove and Range company, or threatening or declaring any boycott or assisting therein, and from printing the name of the complainant, its business or product in the "We don't patronize" or "unfair" list of defendants in furtherance of any boycott against complainant's business or product and from interfering either in print or otherwise with complainant's business as in "We don't patronize" or "unfair" list in furtherance of a boycott.

The court holds that the defendants cannot be restrained from all publications referring to the Bucks Stove and Range company, but only such as are made in furtherance of an illegal boycott.

Dissenting Opinion of Shepard.

In a partially dissenting opinion in which he says that he is unable to concur entirely in the modified decrees of Justice Robb, Chief Justice Shepard expressed the opinion that the decree should be modified "so as to restrain the acts only by which other persons have been or may be coerced into ceasing from business relations with the Bucks Stove and Range company, but so as not to restrain the publication of the name of that company in the 'We don't patronize' column of the American Federationist, no matter what the object of such publication may be suspected or believed to be."

Justice Van Orsdel concurred fully in the conclusion reached by Justice Robb, but by a different process of reasoning.

"The sustaining of such a decree by a court of equity would violate the constitutional rights of the citizen," says Justice Van Orsdel, in referring to Justice Gould's injunction decree. "It would mark the beginning of the era of judicial tyranny by the branch of the government charged with the duty of protecting the citizen in his constitutional or legal rights."

He says further, that the clause in the constitution guaranteeing the free speech and free press forbids government censorship in all forms.

"It would be difficult," he adds, "to conceive of a more effective method of establishing a govarnment censorship than through the writ of injunction."

Ends Attained, Says Gompers.

"The dissenting opinion of Chief Justice Shepard," said Mr. Gompers tonight, "is exactly that for which the federation has been all along contending so far as it refers to the freedom of the press. The right to freely express opinions is a constitutional guaranty. There is nothing libelous in anything the federation has published in connection with this whole case."

P. A. VALENTINE AIDS BOOTH AND CHEERS UP CREDITORS.

New York Banker's Visit to City Puts Stop to Rumors of Further Indictments of Officers.

P. A. Valentine, brother-in-law of W. Vernon Booth, and representative of large financial interests through his directorships in the National City bank of New York and the Central Trust company of Chicago, is in town. At least part of his time is being spent in consideration of matters pertaining to Booth & Co. Bankers representing the bank creditors' committee are uncommunicative as to the significance of Mr. Valentine's visit, but they appear to look upon the world with a much more satisfied mien than hitherto.

One of the most noticeable changes that has come over those connected with the Booth receivership is the fact that since Mr. Valentine's visit every one seems to deprecate all talk about further indictments of Mr. Booth and other Booth company officials.

Ernest A. Hamill, chairman of the creditors' committee, admitted that he knew Mr. Valentine was in the city and then stated that a definite step to give the creditors full control of the assets of the fish concern was about to be taken in court. A petition to this effect is being prepared in the office of Attorney Newman.

Kodol is For Indigestion AND DYSPEPSIA

Headaches, dull pain in pit of the stomach, belching of gas and bitter fluid, "heartburn,"—all these mean indigestion, or dyspepsia. Then, if you will take a little Kodol, you will know just why it is for indigestion—and dyspepsia. That is really the best way to learn how good Kodol is—try it, yourself, when you need it. You cannot make any mistake in taking a little Kodol whenever your stomach goes wrong.

Our Guarantee. Get a dollar bottle of Kodol. If you are not benefited—the druggist will at once return your money. Don't hesitate; any druggist will sell you Kodol on these terms. The dollar bottle contains 2½ times as much as the 50c bottle. Kodol is prepared in the laboratories of E. C. DeWitt & Co., Chicago.

A. C. McCLURG & CO.

Only Two Days More

Two days, today and tomorrow, are all that remain of our Second Annual

Sale of Books and Artistic Goods

Although the success of this sale has been extraordinary, the stock has been handled so that innumerable book bargains—not previously shown—will be available today and tomorrow.

Books for One-Tenth Original Price

Every kind of books—fiction, history, biography, standard sets all at prices from 15, 20 and 25 cents upwards—and most of them in excellent condition.

Bronzes at Exceptional Discounts

This sale provides an unequaled chance to buy some beautiful pieces from the studios of Vienna, Berlin and Munich at prices that are difficult to resist.

A. C. McCLURG & CO.

215-221 Wabash Avenue

Between Jackson Blvd. and Adams Street

Mandel Brothers

Brokaw Brothers' new spring models in high grade clothes for men

Fifty years ago Brokaw Brothers made clothing that proved its worth so well that men began to forsake the custom tailor in order to share in the economy of Brokaw tailoring. There has been a vast improvement in the art of ready-to-wear tailoring in the past decade, and this was never so much in evidence as in the new spring suits and overcoats designed and tailored by Brokaw Brothers. First floor, Wabash avenue.

Brokaw Brothers' spring overcoats

They show more class and distinction this season than ever before. The lengths come just below the knee. There are new features to be noted in collars, shoulders and lapels. Smart full box back styles. Although prices range from 19.50 to 37.50, we call special attention to our $25 line. They're full lines with finest of merveilleux silk. New fancy overcoatings and plain black and oxford gray.

Brokaw Brothers' suits for men

Never before showed their high standard so clearly as in this season's productions. We are showing six new models, from the conservative to the most extreme models, in both 2 and 3-button effects. Over 100 different styles of fabrics, principally grays and greens. The entire price range is 19.50 to $40. Our $25 line is exceedingly strong and affords a selection from twenty-eight different styles.

Men's new spring hats ready for inspection

The 1909 spring models will be found smaller than last season, brims narrower and crowns lower. First floor, Wabash avenue.

The new Lednam hat, $3 quality, $2
The new Bedford hat, $4 quality, $3
The Mandel Special hat, extra value, $4

Black and green will prevail in derbys, green and gray in Alpines and telescopes. We show all the new styles in the brands that men prefer.

Mandel Brothers

Wilson Brothers' sample ½ hose for men 18¢

About 250 dozen pairs of Wilson Brothers' standard quality half hose—samples and broken lines—all the fancy and plain color effects to select from, on sale at less than cost of production. 3 pairs for 50c; 18c per pair. First floor, State street.

Clearing sale *of* men's winter underwear 95¢

Lines include Cooper's spring needle merino shirts and drawers, that never sold for less than 1.75. Natural and camel's hair color; also men's heavy-weight camel's hair plain shirts and drawers, soft and non-irritating; sale price 95c. 1st floor, State st.

Sale of men's 1.50 gloves at 78¢ the pair

65 dozen elegant kid gloves, some silk lined, others unlined, PK and PXM sewn and some suede and mocha. Also 40 dozen Wilson Brothers' sample $2 gloves in tan, brown, gray and black are included in this sale. First floor, State street.

$25

From St. Paul, Minneapolis, Duluth and Superior

To Butte, Helena, Great Falls, Kalispell, Bonners Ferry, Spokane, Wenatchee, Seattle, Tacoma, Portland, Everett, Bellingham, Vancouver, and many other points in the great

Northwest

Only $33 from Chicago, Daily during March and April. Proportionate fares from other points. Through Tourist Sleeping Cars, on the Oriental Limited and The Fast Mail. Send for free illustrated literature describing opportunities and Colonist folder.

Alaska-Yukon-Pacific Exposition, Seattle, June 1 to Oct. 16, 1909
Rose Festival, Portland, Oregon, June 7 to 12, 1909
National Irrigation Congress, Spokane, Wash. August 9 to 14, 1909

C. W. PITTS, Gen'l Agt. Passenger Dept. 220 South Clark Street. CHICAGO, ILL.
MAX BASS, Gen'l Imm. Agt. 220 South Clark Street CHICAGO, ILL.

GREAT NORTHERN RAILWAY

AMUSEMENTS

AUDITORIUM LAST NINE NIGHTS
PRICES: 25, 50, 75, 1.00 | WED. MAT. 25, 50, 75
MATS. TOMORROW AND SUNDAY
ZIEGFELD'S FAMOUS REVUE
FOLLIES OF 1908
with NORA BAYES and 100 OTHER FAVORITES.

ILLINOIS Jackson Blvd. and Michigan Av.
MABEL TALIAFERRO
POLLY OF THE CIRCUS
Ladies' and Children's MATINEE TOMORROW.

POWERS' | Evgs., 8:15. Mats. Wed. & Sat., 2:15
Charles Frohman Presents
LAST 2 WEEKS AFTER THIS | THE THIEF
WITH KYRLE BELLEW EFFIE SHANNON & HERBERT KELCEY

AMUSEMENTS.

GARRICK | MATINEE TOMORROW
The Hackett Amusement Co. Presents America's Foremost Romantic Actor
JAMES K. HACKETT
TONIGHT AND SATURDAY MAT., THE PRISONER OF ZENDA. Sat. Evening, THE CRISIS. Sun. Eve., Last Time, DON CAESAR'S RETURN.
SPECIAL—Sunday Afternoon, 2:30 p. m. The famous lecturer, FRANK ROBERSON, who has just returned from Messina, will deliver a Travelogue on the Earthquake illustrated with still and moving pictures. Net proceeds to be donated to relief of sufferers.
NEXT WEEK—COMMENCING MONDAY SEATS ON SALE.
MR. E. H. SOTHERN
In Repertoire
Mon. and Sat. Nights.....HAMLET
Tues., Wed. and Thurs. Nights.....RICHELIEU
Fri. Night and Sat. Mat.....LORD DUNDREARY

BARGAIN MAT. TOMORROW 25c to $1 | THE GOLDEN GIRL Spectacular Musical Play
La Salle Theater

THE PRINCE OF TONIGHT
With HENRY WOODRUFF, Georgia Caine
Adele Rowland, Frances Demarest, Bert Baker, Harry Pilcer
PRINCESS THEATER
MATS. WED. AND SAT.

AMUSEMENTS.

COLONIAL THEATRE Beautiful EXTRA 5
6 SHORT WEEKS | Every Night with Gala Mats. Wednesdays and Saturdays.
PRICES 50c to $1.50
ALL ILLINOIS, INDIANA, OHIO, WISCONSIN, MICHIGAN, IOWA AND MINNESOTA FLOCKING TO WITNESS IT!
KLAW & ERLANGER'S
Incomparable, Indescribable Musical Comedy,
LITTLE NEMO
Founded on Winsor McKay's Famous Cartoons
Music by Victor Herbert. Book by Harry B. Smith
NO MATTER HOW FAR AWAY YOU LIVE, IT IS WORTH THE JOURNEY TO CHICAGO. NOT TO WITNESS IT IS TO MISS THE GREATEST THEATRICAL PRODUCTION EVER MADE. YOU MAY NEVER SEE ANYTHING LIKE IT AGAIN.
The Evening Post says:
"As a production 'Little Nemo' is expensive enough to warrant the claim of its sponsors that it is the 'biggest show ever staged.'"
Nowhere Else But Chicago!

STUDEBAKER MAT. TOMORROW LAST 2 WEEKS
VIOLA ALLEN
Assisted by WILLIAM FARNUM
and a special company in
The WHITE SISTER

OLYMPIC MUSIC HALL
Smoking Permitted.
Twice Daily, 2 and 8 P. M. Bill Week of March 8.
Valeska Suratt and Wm. Gould.
James Thornton. Selma Braatz.
Henry Horton & Co. Vera Berliner.
White & Simmons. McPhee & Hill.
Black & Jones. Olympiaphone.
Prices, 10c to 50c, except Sun. & Holidays.

HAYMARKET
CONTINUOUS VAUDEVILLE.
25—Fadette Orchestra—25.
Caroline R. Nichols. Lew Hawkins.
Conn, Downey & Willard. Valadon.
Sue Smith. Maxim's Parisian Models.
Doric Trio. Odell & Kinley.
Rena Gaffney & Girls. The Delzaros.
Big Little Four. Dick Miller.
Kinodrome.
Prices—10-15-25-35-50c. Phone Monroe 2206.

AMUSEMENTS

F. WIGHT NEUMANN Announces
MUSIC HALL | TO-MORROW AT 2:30
Sixth Song Recital by Dr. Ludwig
WÜLLNER
Seats 75c, $1, $1.50, at Box Office, Music Hall.
ORCHESTRA HALL | Next Sunday AT 3:30
Joint Recital Appearance of MME.
EMMA EAMES
and the Renowned Baritone EMILIO
DE GOGORZA
50c, 75c, $1, $1.50. Boxes $12, at Box Office
ORCHESTRA HALL | TUESDAY EVE., MARCH 16
Third Violin Recital by the Great Genius.
MISCHA ELMAN
50c, 75c, $1, $1.50, $2. Boxes $15, at Box Office now

ORCHESTRA HALL
Magnificently Illustrated—Motion Pictures
CHAPMAN TRAVEL LECTURES
TONIGHT and SAT. MATINEE. HEART OF SPAIN
NEXT WEEK FRI. EVE. & SAT. MAT. SICILY
Mch. 26 Eve'g & Mch. 27 Aft., THE EARTHQUAKE
Tickets 50c, 75c, $1.00. Box Seats $1.50

GRAND OPERA HOUSE | LAST 3 TIMES MAT. TOMORROW
GEORGE ARLISS IN THE DEVIL
NEXT SUNDAY—SEATS NOW
ADA LEWIS THE HEAD OF THE HOUSE
The First Laughing Show of the Season

WHITNEY 17 East Van Buren St. Phone Harrison 1003
REGULAR MAT. TOMORROW
LAST TIME SUNDAY
A BROKEN IDOL
With OTIS HARLAN and Beauty Chorus

BUSH TEMPLE THEATER | Mats. Wed. Thurs. Saturday & Sunday
Now Playing THANNHOUSER Company in PUDD'NHEAD WILSON
Next—The Sporting Duchess.

AMUSEMENTS.

AMERICAN MUSIC HALL
Just What Chicago Wanted—Everybody Talking
Wm. Morris, Inc., Lessee-Mgrs. Phone Har 3717
25—DAILY MATS.—50. EVENINGS—50 to $1
STELLA MAYHEW
America's Musical Comedy Star
LAMBERTI | FELIX & CAIRE
JOSEPH F. SHEEHAN & CO.
MABEL McKINLEY
CAMERON AND FLANAGAN
The Wickshadwick Trio | Loyal & Dog
Tetsuwari Troupe | Morriscope
Next Week—Announcement Extraordinary
JACK LORIMER
A BRAW LAD O' THE HIELANDS

McVICKER'S | LAST MAT. TOMORROW
LAST 2 NIGHTS | LAST 2 NIGHTS
DUSTIN FARNUM
In Edwin Milton Royle's Virile Play,
THE SQUAW MAN
SEATS READY NOW FOR SUN. AND THEREAFTER
MRS. WIGGS OF THE CABBAGE PATCH

MAJESTIC
CONTINUOUS VAUDEVILLE.
McIntyre & Heath in a Revival of "ON GUARD." Lily Lena.
Staley's Transformation. Colby & May.
5—Phantastic Phantoms—5. Howard & Howard.
Hilarion & Rosalia Ceballos Italian Trio.
Alfred Kelcey & Co. Marquis & Lynn.
La Crandall Inauguration Pictures
Prices: 15-25-50-75c. Phone Central 6420.

CHICAGO OPERA-HOUSE ...TONIGHT...
MATINEES SAT. AND SUNDAY
VIA WIRELESS
NOTHING LIKE IT IN ALL THE WORLD.

GREAT NORTHERN | TONIGHT 25-50-75 | MATS. SUN., WED., SAT.
Gus Edwards' SCHOOL DAYS
For Kids and Grown-Ups
NEXT WEEK—THE HEIR TO THE HOORAH

STAR & GARTER
MADISON ST. WEST OF HALSTED
RIALTO ROUNDERS | EIGHT YIULIANS HARVEY, DEVORA and Little John Dough

SUBSCRIBE FOR THE TRIBUNE

News and Gossip from the World of Outdoor and Indoor Sports

FEW OUT TO SEE SOX DEFEAT OAKS

American Leaguers Win, 9 to 3, with Walsh and Spencer Working for Comiskey.

FANS LACK ENTHUSIASM.

Isbell and Dougherty Refrain from Playing in Tame Exhibition Game.

BY HEK.

San Francisco, Cal., March 11.—[Special.]—The Oakland fans, if such abide hereabouts, did not come back to the game today in large numbers or with any degree of enthusiasm.

The second consecutive game with the Oaks was played in the presence of few outside of those whose duty called them. The Sox won it, 9 to 3. That is the necessary but not the essential part of it.

Isbell and Dougherty did not perform. The former thinks he will look better in June if he does not make too much use of himself in these exhibition affairs, and Dougherty is in the same fix and frame of mind.

Walsh and Spencer did the pitching for our side, with the result that the previous remarks about both must be qualified. Walsh is coming along and Spencer revealed some of the qualities that attracted Comiskey's attention to him. Both have a long way to go to qualify for membership in a team that has designs on the American league championship.

Walsh appeared to be less of the big cuttle skulled killer than he was when we first took a slant at him. He showed today that he was progressing in control of himself and of the ball. There is so much of him in the way of physique and strength that it may be worth keeping him while his sconce is being developed. There is hope that he will make good, as they say in baseball, but if he does he will be a hard customer to deal with. It will be necessary to chloroform him to lead him to the hay and throw him down to get a pair of shoes on him. He does not drink, and when he smokes he rolls his own, but when he's off the chain he plays the rest of it to a fare-you-well.

Spencer Not So Self-Conscious.

Spencer is overcoming his nervousness. He is not as conscious of himself as he was. Billy Sullivan is his philosopher, guide, and friend, and in this game he revealed in spots and places the good things Sullivan has been saying the young'ster has in him. He attempted nothing fancy in the way of pitching, for the game was well in hand when he took hold, but showed he knew where the ball should go when it came to him and that was what we were anxious about.

The managerial intention was to pitch Walsh for three innings, but he looked so good that Sullivan left him in for five. Somebody complimented him yesterday on his quick perception of a possibility at first, consequently he overplayed that mark just to show he was there with it. He used only speed at first part and was all right at that, but when he tried to bend them he couldn't find the plate.

He walked Dan Cameron, the towering first baseman, who, they say, has a father in Wisconsin who is broke down to his last $3,000,000. Breyette send a long one out to left that required some catching on the part of Cravath. Then Walsh stopped trying to curve them and Lewis went out on strikes. Adams got one in the right spot for a single and Cameron came home with the first run for the Oaks.

Three men faced him in the third. Walsh passed McCay in the fourth, but he was doubled up with Cameron on a roller to short. The side was retired in order in the fifth. Three hits and one run against Martin. Pretty good showing, but it doesn't go if he hears it.

The Oaks got two more in the eighth with Spencer's assistance. Adams was safe on his error, La Longe walked, Nelson advanced both, and Truesdale cleaned up with a single.

Cravath the Hitting Scamp.

Cravath was responsible for most of the run getting on our side. Out of five times up he made two singles and a triple when hits meant runs. Moreover, he seemed to be back with his own kind of folks in left field. Flanagan showed up better than at any time since he has been with us. He covered a lot of ground, fielded sharply, threw hard and accurately, and followed Cravath's triple with a single in the ninth.

Comiskey has made reservations for himself and family on tomorrow's 4 o'clock train for Los Angeles. He will see the Yannigans play on Saturday and Sunday and return here on his way north to go home by the Canadian Pacific.

Will he stop at Portland? Search me. Today's score:

Chicago.	R	H	P	A	E	Oakland.	R	H	P	A	E
Hahn, rf.	1	2	1	0	0	Carroll, rf.	0	1	2	0	0
Parent, ss.	1	2	1	3	0	Truesd'e, 2b	0	1	5	3	0
Altizer, 1b.	1	3	13	1	0	McCay, 3b.	0	0	0	4	0
Cravath, lf.	1	3	1	0	0	Camer'n, 1b.	1	1	9	1	0
Flanag'n, cf.	1	1	1	2	0	Breyette, ss.	0	0	2	5	0
Atz, 2b.	0	2	1	1	0	Lewis, lf.	0	1	3	0	0
Tanneh'l, 3b.	1	2	3	1	0	Adams, cf.	1	2	1	1	0
Owens, c.	0	1	1	2	0	La Longe, c.	0	1	6	1	1
Sullivan, c.	0	0	1	1	0	Thomas, c.	1	0	0	0	0
Walsh, p.	1	0	0	2	0	Johnson, p.	0	0	0	0	0
Spencer, p.	0	0	1	2	1	Nelson, p.	0	0	0	1	0
						Christian, p.	0	0	0	1	0
Totals.	9	17	27	15	2	Totals.	3	6	27	17	2

Chicago	1	2	0	3	1	0	1	0	1—9
Oakland	0	1	0	0	0	0	2	0	0—3

Three base hit—Cravath. Two base hits—Hahn, Atz. Sacrifice hits—Tannehill, Sullivan, Carroll. Stolen base—Parent. Hits—Off Walsh, 3 in 5 innings; off Johnson, 8 in 3 innings; off Nelson, 7 in 4 innings; off Christian, 2 in 2 innings; off Spencer, 3 in 4 innings. Wild pitch—Johnson. Struck out by Nelson, 3; by Walsh, 2; by Spencer, 1. Bases on balls—Off Walsh, Cameron, McCay; off Spencer, Thomas. Passed ball—Owens. Double plays—Parent-Atz-Altizer; Truesdale-Breyette-Cameron; Flannagan-Altizer. Time—1:40. Umpires—McCarthy and McGreevy.

BLANKED BY SOX YANNIGANS.

Chicagoans Revenged on Vernon by Score of 6 to 0—Lange and Altrock Pitch Effectively.

Los Angeles, Cal., March 11.—[Special.]—The Sox Yannigans got sweet revenge on Vernon this afternoon, shutting out "Happy" Hogan's lusty swatters 6 to 0.

Both Altrock and Lange pitched fine ball, keeping the hits scattered. Purtell's star fielding twice prevented possible scores, while Weiday caught a liner after a long run when a misjudgment would have cost two runs. The Waukon pitcher showed class by striking out six men and pitching himself out of two bad holes when runs seemed inevitable, once with the bases full. Score:

White Sox.	R	H	P	A	E	Vernon.	R	H	P	A	E
Zeider, ss.	2	1	1	2	0	Stovall, rf.	0	2	1	0	0
Beall, lb.	1	1	10	0	0	Goodman, cf.	0	2	3	0	0
Weiday, c.	0	0	1	0	0	Martinke, lf.	0	2	4	0	0
Purtell, 3b.	0	1	3	5	0	Brash'r, lb.	0	0	9	0	0
Matticks, cf.	1	1	3	0	0	Engan, ss.	0	0	2	2	0
Dalton, rf.	0	0	2	0	0	Mott, 2b.	0	0	0	3	0
Bader, 2b.	1	0	1	1	0	Graham, 2b.	0	0	3	4	1
Shaw, c.	0	1	4	0	1	Kinkel, c.	0	0	4	2	0
Payne, c.	0	0	4	0	0	Hitt, p.	0	0	0	0	0
Altrock, p.	1	1	0	2	0	Hensling, p.	0	1	0	1	0
Lange, p.	0	0	0	0	0						
Totals.	6	6	27	10	2	Totals.	0	7	27	9	2

Sox	2	2	0	0	0	2	0	0	—6
Vernon	0	0	0	0	0	0	0	0	—0

Stolen bases—Bader, Goodman. Two base hits—Altrock, Beall. Three base hits—Zeider, Stovall. Hits—Off Altrock, 3 in 4 innings; off Lange, 4 in 5 innings; off Hitt, 1 runs 4 hits in 4 innings; off Hensling 2 runs 2 hits in 3 innings. Struck out—By Altrock, 1; by Lange, 6; by Hitt, 2; by Hensling, 2. Bases on balls—Off Altrock, 1; off Lange, 1; off Hitt, 2; off Hensling, 3. Time of game—1:45. Umpires—Perrine and Tornan.

WANTS TO HEAR FROM CHANCE.

President Murphy Not Ready to Discuss Lease of Permanent Training Grounds at Hot Springs.

President Murphy of the Cubs, who returned yesterday from Troy, N. Y., where he attended the funeral of John Evers' mother, found a stack of training trip switches to sanction, but heard nothing regarding the reported plan to join with President Taylor of the Boston Americans in the lease of permanent training grounds at Hot Springs.

"Before I could talk definitely on that subject" said the Cub magnate, "I would have to hear from or see Manager Chance, who has all the 'dope' about the Hot Springs situation and knows whether or not it would be advantageous for the team."

Pitcher Liese, with the Madison club last year, called on President Murphy and signed his contract. He was immediately furnished transportation to West Baden and left last night at 9 o'clock to join the squad under Treasurer Williams' chaperonage. Liese is from the University of Wisconsin and a clever all round player as well as pitcher.

THE ARMY OF THE NORTH INVADES THE SOUTH.

FLOODS DRIVE CUBS SOUTH

Secondary Defense Ordered to Vacate Watery West Baden.

OFF FOR DIXIELAND TODAY.

Squad Hopes to Discover Less Aqueous Ballyard at Shreveport.

BY R. W. LARDNER.

West Baden, Ind., March 11.—[Special.]—The Cubs secondary defense will leave this flooded spot tomorrow afternoon for Shreveport, hoping to find there a ballyard not entirely under the influence of liquid refreshments.

This decision was reached after telegraphic communication among Williams, Chance, and Murphy, the Peerless Leader finally ordering the club to get out of West Baden as soon as possible. No rain has fallen since Monday, but enough fell then to make this place a joke as a training camp. Furthermore, the atmosphere has been chill most of the week. These facts were related by Manager Williams to his brother officers and Chance decided the players were wasting time here. Tomorrow morning will be spent in packing up. The squad will reach Louisville in the evening, stopping there about two hours. Shreveport will be attained Saturday night, barring accidents. The first game with the Shreveporters is scheduled for next Wednesday, but one may be played before that if the local management is agreeable.

Chance would not have thought this section of the team was wasting time if he could have been present today.

More Work on Hilltop.

There was morning practice and more of it in the afternoon. The morning session took place on the top of the usual hill. After their midday meal the players who just had taken off their uniforms put them on again and started for French Lick, where dry land was sighted. Hard labor was the lot of the men at the nearby resort and they were a tired set at dinner. Instead of the customary addition to its numbers the squad was decreased by the departure of Arthur Hofman. The latter's new manager, Mrs. Hofman, heard Artie had strained his back in the first day's work out. Hofman tried to tell her over the phone and telegraph wires he was all right, but her faith in the old saying "seeing is believing" caused her to order him home. He took the early morning train for Chicago.

After making new plans Manager Williams wired Artie to join the team at Memphis on Saturday morning. There were no other fatalities during the day, although Attorney Seligman of Chicago had several narrow escapes. He broke into a high low game on the hilltop in the morning. He was unfortunate in getting into the squad with "Chick" Fraser and Del Howard, both of whom make life miserable for all associated with them in this pastime.

Bumps for Legal Fan.

They were comparatively humane on this occasion, however, and to their charity the attorney owes his life. When he was busy nursing a pain in his head, where the ball had hit him, they would distract attention from the wounded spot by smashing him on the shins. In this way he was employed in wondering which bruise hurt most and prevented from brooding over any particular injury. "Toots" Hofman, Slagle, Brain, and Charley Williams were in the squad with Howard, Fraser, and the victim. There were similar doings over in the other bunch, where Browne, Zimmerman, Kane, Stanley, Channell, and Betcher were pastiming. Zimmerman was doing most of the batting.

A rule in high low provides against hitting the ball hard, but Heine forgot this and cut loose on every occasion. The result was the defensive players did more dodging and running than anything else. These tactics were successful in getting up a good sweat and Williams allowed the men to go to the hotel with the usual run.

The afternoon program was similar, real fielding practice being added. The matinee was cut short by the inmates of the resort who thought the Cubs were cutting up the golf links and drove them off with loud threats. There was little pepper left in the crowd tonight and the players are looking forward with joy to the long railroad ride which will give them a chance to be seated for a while. There also will be joy if warm air is found at Shreveport, as that is needed now to take the remaining kinks out of the champions, who really have been paid by their labors here.

Zimmerman and Browne should be fit this minute if hard work has anything to do with it. This strenuous pair has been on the go from morning to night since the squad reached here, and did more training in one day than the Pittsburgers did all the time they were at West Baden. Neither has superfluous beef remaining about his person. They have become inseparable pals and, combined with Howard and Fraser, should keep every one entertained on and off field.

Channell and Stanley again conducted themselves like true artists. Channell is a left hand thrower and looks fast. He has not had an opportunity to do any hitting except of the comedy variety.

Davy Brain will be left all alone here when the team leaves tomorrow, as the Indianapolis bunch, which might have helped him work, did not appear today and probably will not gather until March 17.

CUBS STOPPED BY HAILSTORM.

Chance's Charges Find the Weather in Arkansas Unsuitable for Baseball Practice.

Hot Springs, Ark., March 11.—[Special.]—Manager Chance and his Cubs went another day without practice. This time a hail storm kept them indoors in the afternoon. The weather was so cold that they changed their minds after they had changed from their street clothes to their spangles, and they remained from the ball park.

The weather this week has shown about as many varieties as it would be possible to find in any climate. Rain greeted the athletes when they came on Sunday; the next morning there was a downpour; the day following there was a trace of sunshine, and today it hailed. What tomorrow will bring is a mystery. Snow is the only thing left in the weather repertoire.

Manager Chance is considering a plan to make Hot Springs a permanent training camp. President John I. Taylor of the Boston Americans wants to cut his baseball lot into two parts and sell at least one-half to the Cubs. The rental is cheap, and Taylor believes that training expenses could be paid from the money received for exhibition games between the two teams.

The Chicago boys will play here tomorrow and Sunday with a picked team composed of National and American league players training here. It will be necessary for the Chicago manager to borrow a couple of infielders, as he and Steinfeldt are the only two basemen on the squad. He has plenty of pitchers and catchers, and will work some of them in the outfield when they are not in action.

All the changes in plans for both the West Baden and Hot Springs camps were sanctioned by the Cub magnate, who intends to make the trip to Shreveport himself as soon as he can clean up necessary business at this end. The first installment of 1909 National league schedules was received yesterday, and was being distributed to callers. In all 100,000 of these booklets are provided each season.

Stallings Lands Brockett.

Carmi, Ill., March 11.—[Special.]—Louis Brockett of this city today signed to pitch with the New York Highlanders in the American league. He left for Macon, Ga., to enter the training camp.

Halts Becomes Tristater.

Pitcher Halts, formerly of the Logan Squares and the Pella Colts, has been signed by the Johnstown Tristate league team for the coming summer.

HORSEMEN MAKE BIG CHANGES.

Detroit Driving Club Alters Chamber of Commerce Race and Adds Free for All Pacing Event.

Detroit, Mich., March 11.—Two radical changes are made in the announcement by the Detroit Driving club of its stake program for the opening week of the grand circuit, July 26 to 30.

The Chamber of Commerce pace of $5,000 is for the 2:15 class instead of the 2:13, as it has been for two years. The Wolverine handicap, a free for all pacing event of $5,000, is added. Horses with records of 2:04 or faster pay 5 per cent; 2:04¼ to 2:06 pay 4 per cent; 2:06¼ to 2:08 pay 3 per cent; slower than 2:06 pay 2½ per cent.

The Merchants and Manufacturers' stake of $10,000 remains for the 2:24 trotters, and there is a renewal of the $5,000 event for 2:11 trotters. The Wolverine is to be two in three and the other events three in five heats. National association rules govern, except that two or more horses owned by one man or in the same stable may start in a race. Entries to these stakes close on April 6.

Governor Signs Texas Bill.

Austin, Tex., March 11.—Gov. Campbell today signed the bill prohibiting pool selling at county or state fairs in Texas.

WELL PLAYED HORSES BEST

Reward Followers at Oakland by Running Good Races.

MILFORD FIRST IN TWO MILE

Is Cleverly Handled by Ross and Comes Home Easy Winner.

San Francisco, Cal., March 11.—Well played horses rewarded their followers at Oakland today, and the sport was of the interesting order. Milford, cleverly handled by Ross, won the two mile race from Nadzu and Logistilla. Sempronium, the heavily supported favorite, was clearly the best in the seven furlongs event, as he was away none too well and ran over his field in the last quarter. Summaries:

First race, 7-16 mile—Napa Nick, 106 [Keogh], 5 to 1, won; Palcona, 111 [McIntyre], 12 to 5, second; Cinnamon, 106 [Sandy], 17 to 1, third. Time, :42 2-5. Rezon, Jack Dennerlen, Turret, Pretend, Contra Costa, Quality Street, Binocular, Miss Georgie, and Cintra ran.

Second race, Futurity course—Raconteur, 107 [Lee], 4 to 1, won; Antigo, 116 [Archbold], 25 to 1, second; Adena, 108 [Butler], 8 to 1, third. Time, 1:11 2-5. Pimkin, May Amelia, J. C. Core, John A. Mallon, Sevenfull, Kokomo, Pleasa, and Earl Rogers ran.

Third race, 2 miles—Milford, 88 [Ross], 8 to 5, won; Nadzu, 108 [Kaplin], 8 to 5, second; Logistilla, 100 [Barell], 3 to 1, third. Time, 3:31 1-5. Henry O., Benvollo, Mendon, Song Writer, and Kamsack ran.

Fourth race, ¼ mile—Sempronium, 109 [Walsh], 6 to 5, won; Lighthouse, 102 [Taplin], 9 to 2, second; Warden, 107, [Lee], 2 to 1, third. Time, :23 1-5. Yankee Daughter, Stroke, Bishop W., and Capt. Hansen ran.

Fifth race, ¼ mile—Rockstone, 104 [King], 18 to 5, won; Gypsy King, 108 [Taplin], 13 to 10, second; Deutschland, 112 [McIntyre], 9 to 2, third. Time, 1:27 4-5. Lens, Haber, Roman Wing, and Merchant ran.

Sixth race, 1 1-16 miles—Mauretania, 92 [Deverich], 23 to 5, won; Gesa, 98 [Buxton], 9 to 1, second; Garantua, 111 [Taplin], 18 to 5, third. Time, 1:49. Cadichon, Yankee Tourist, Sake, Niblick, Brookleaf, Miss Manzoni, Okenite, Lucy C., and Capt. Hale ran.

RACE RESULTS AT LOS ANGELES.

First race, 13-16 mile—Aunt Polly, 120 [V. Powers], 7 to 2, won; Agnes Virginia, 121 [McGee], 12 to 1, second; Humero, 127 [Preston], 30 to 1, third. Time, 1:21. Sir Angus, Diamond Nose, Bill Ball, Corleskill, and Paul L. ran.

Second race, ½ mile—Mike Molett, 109 [Kennedy], 6 to 5, won; Medallion, 112 [J. Howard], 4 to 5, second; The Wolf, 106 [Musgrave], 12 to 1, third. Time, :47. Irma Lee and Counsell J. ran.

Third race, ¾ mile—Fundamental, 106 [Musgrave], 10 to 5, won; John A., 108 [J. Brooks], 6 to 5, second; Otilo, 105 [Goldstein], 12 to 1, third. Time, 1:13. Billy Bodemer, Guise, French Cook, Servicene, and Likely Dieudonne ran.

Fourth race, 1 mile—Why Tarry, 107 [McAhey], 1 to 2, won; Liberto, 108 [G. Burns], 3 to 1, second; The Thorn, 102 [Kennedy], 10 to 1 third. Time, 1:39 2-5. Day Star, Lady Kitty, and Snow Ball ran.

Fifth race, 1 3-16 miles—Molesey, 108 [McGee], 14 to 5, won; King of the Mist, 108 [Butwell], 9 to 1, second; Oberon, 108 [J. Brooks], 6 to 1, third. Time, 1:59 4-5. Knight of Ivanhoe, Vanen, and Miss Lida ran.

Sixth race, ¾ mile—Guy Fisher, 110 [V. Powers], 3 to 5, won; Donald MacDonald, 109 [T. Rice], 4 to 1, second; Fair Annie, 107 [Butwell], 10 to 1, third. Time, 1:24 2-5. Star Thistle, Maid of Gotham, Nigger Baby, and George Guyton ran.

Seventh race, 13-16 mile—Montclair, 127 [Powers], 3 to 1, won; Nattie Bumppo, 126 [B. Wilson], 6 to 1, second; Alwin, 123 [J. Brooks], 4 to 1, third. Time, 1:20. Miss Delaney, Sidney P., Aucassin, Kuropatkin, and Teo Beach ran.

ARKANSAS RACING BILL BEATEN

House Kills Measure Intended to Permit Sport to Continue at the Hot Springs Track.

Little Rock, Ark., March 11.—The house today killed the Boule-Whittington racing bill, which provided for racing at Hot Springs under the direction of a commission. The vote was 54 to 14.

Horses Bring Good Prices.

Cambridge City, Ind., March 11.—Prices at the third day's session of the Lackey horse sale showed a marked advance over the prices of previous sales. Among the best sales were: Lady Bryan, owned by C. G. Duckworth, Martinsville, Ind., to Frank Venners, Chicago, at $8,200; Nero, owned by William W. Heron, Wyoming, O., to William Moore, Chicago, at $2,410; Maconda, owned by William N. Albin, Springfield, O., to B. Stafford, New Carlisle, O., at $1,325; Mayflower, owned by B. Boyd, Cambridge City, to Abe Strauss, New York City, at $900; Bill Ijames, owned by C. G. Duckworth, to Frank Venners, Chicago, at $800.

BOWLERS FAIL TO PASS LEADERS.

Siemer and Gardell of Cincinnati Secure Third Place in the Doubles.

PAIR GETS TOTAL OF 1,190

Garry Herrmann Declines to Run Again for Presidency of the A. B. C.

Pittsburg, Pa., March 11.—[Special.]—Cincinnati and Louisville bowlers predominated in the attack on the pins in the minor events of the A. B. C. championships at Duquesne Gardens today, and high scoring honors went to the "Porkopolitan" representatives in both singles and doubles. Some good marks were set, but the work in general lacked the sensational features which characterized the scores of the previous day.

The best work was done in the two men event where a half dozen teams landed high up. Al. Siemer and Joe Gardell of Cincinnati made a bold stab for the lead in this event, but finally stopped with 1,190, which is third. A pair of fellow townsmen, Henry Pfeffer and Bernie Mueller, proved next best with 1,160, which is tenth. J. Fields and J. Brosman of Washington landed thirteenth, with 1,154, and A. Lewis and R. Stangh of Canton, O., came next with 1,152.

Plummer High in Singles.

High total in the singles was rolled by Bob Plummer of Cincinnati, who tied for ninth position with 627. R. Huesman of Cincinnati was next with 617 and is thirteenth, while R. Hardung of Cincinnati and M. Schmidt of Louisville tied for fifteenth position with 608.

A western team carried off the honors in the first squad in the five men event tonight, the Kandy Kids of Madison, Wis., rolling into seventh place in the standing with a total of 2,727. Al. Schwoegler, the leader, was the star of the series with an average of 207 2-3. The Old Landmarks of Columbus landed thirteenth with 2,692, due mainly to a big second game. The Diesels of Chicago rolled in this squad, but only got 2,606, although Bob Rolfe, who with Ed. Stretch won the national championship at Milwaukee in 1905, averaged 202 1-3.

Some good scores were rolled in the final squad The Marion club of Indianapolis carried off the honors. The No. 2 team rolled a total of 2,731 and landed in seventh place. The No. 1 team scored 2,719, which placed them tenth.

Herrmann Not to Run.

Garry Herrmann today declared that he would no longer run for the presidency of the American bowling congress, but that he would withdraw his name tomorrow at the final meeting of the congress, which is in session in this city.

In addition it was learned that Detroit is still the logical candidate for the next tournament, but that action tomorrow would result in the selection being given over to the executive committee with instructions to report in three months. Milton Carmichael of Detroit is here for the meet, and says he can satisfy the A. B. C. he can hold the meet if given time.

Herrmann's threatened withdrawal puts three candidates in the field—Bob Bryson of Indianapolis, the man Herrmann beat at St. Louis; Frank L. Pasdeloup of Chicago, who was president for a day at Buffalo in 1902, but resigned to keep New York in the congress; and Ed Meyers, the ex-Chicagoan, who has been a veteran of the A. B. C. from Washington for years, serving as its vice president.

A dozen amendments were taken up at the congress meeting, the more prominent changes being a reduction in the minimum weight of the pins to three pounds, cutting off two ounces, adding six members to the executive committee, making fifteen in all, stopping the use of resin on the shoes of bowlers and making them bring a ball for each contestant in A. B. C. tournaments in the future. Judge Howard's rule forcing alley keepers to plane their alleys once a year was laid on the table, killing it. The opposition from country towns was too strong for the city delegates.

Yesterday's Scores.

FIVE MEN.

Kandy Kids, Madison, Wis.	915	870	942	2,727
Old Landmark, Columbus, O.	858	962	872	2,692
Krumbein, Cleveland, O.	906	876	872	2,679
Diesel, Chicago.	880	866	860	2,606
Syracuse, Syracuse, N. Y.	884	823	873	2,580
Regulars, Bellefontaine, O.	793	976	793	2,562
Furniture City Regulars, Grand Rapids	872	858	811	2,541
Grands, Chicago.	913	864	850	2,527
Honing, Cincinnati, O.	804	864	838	2,505
Kuimbachers, Madison, Wis.	813	872	862	2,487
Merchants' Bando, Cincinnati				2,442
Tifco No. 2, Toledo, O.				2,421
Silver Foam, Grand Rapids				2,417
Enterprise, Cincinnati				2,388
River Cities, Portsmouth, N. Y.				2,192
Volunteer No. 2, Cincinnati, O.				2,141
Marion II., Indianapolis	863	924	945	2,731
Marion I., Indianapolis	847	880	992	2,719
Langtry McBrides, Milwaukee	890	832	907	2,629
Hoffman's Barristers, Milwaukee	944	847	892	2,683

LEADING SCORES IN DETAIL.

Kandy Kids [2,727].		Diesel [2,606].	
A. Schwoegler	191 218	Toenmsal	170 202 202
Ted Szehle	164 184 190	Langmayer	160 146 166
J. M'Carll	169 187 177	Diesel	174 142 164
T. Schw'g'r	192 150 190	Rolfe	230 217 160
J. Schw'g'r	176 149 167	Woodin	146 159 168
Totals	915 870 942	Totals	880 866 860
Marion No. 2 [2,731].		Marion No. 1 [2,719].	
W. Cooper	152 203 198	E. Meyer	157 181 224
M. C. Knox	165 180 215	R. Bryson	145 171 166
E. Sutting		M. Levey	185 174 191
A. Lesse	215 183 180	H. B'meyer	173 171 180
L. Quill	187 187 183	L. Graff	187 183 212
Totals	863 924 945	Totals	847 880 992

DOUBLES.

Al Siemer, Cincinnati	181	193	243
Joe Gardell, Cincinnati	167	204	202—1,190
B. Pfeffer, Cincinnati	140	200	169
B. Mueller, Cincinnati	207	225	200—1,160
Fields and Brosman, Cincinnati			1,154
Lewis and Stough, Canton			1,152
Plummer and Peebles, Cincinnati			1,149
Krollmann and Mason, Cincinnati			1,145
Dorsey and Berline, Cincinnati			1,136
Covel and Keeter, Indianapolis			1,125
Fraub and Riehle, Cincinnati			1,125
Kuhlenberg and Dittmeier, Louisville			1,124
Grupenhof and Bose, Cincinnati			1,121
Kaufman and Deal, Canton, O.			1,121
Dederes and Metz, Cincinnati			1,119
Zingler and Pflueger, Cincinnati			1,118
Strottman and Rothert, Cincinnati			1,111
Pflueger and Koide, Cincinnati			1,110
W. H. Fruechtnicht and H. Fruechtnicht, Louisville			1,107
Owen and Keesling, Louisville			1,106
Kern and Reinhardt, Cincinnati			1,103
Ingram and Shymanski, Louisville			1,101
Heusemann and Giesting, Cincinnati			1,093
Davis and Addison, Louisville			1,091
Fisher and Ampler, Cincinnati			1,087
Kokomore and Zinck, Louisville, Ky.			1,084
Creasy and Kern, Cincinnati			1,081
Isham and Townsend, Cincinnati			1,075
G. Niehoff and H. Niehoff, Cincinnati			1,074
Haager and Carson, Louisville			1,073
Berst and Karch, Erie, Pa.			1,071
Shaeffer and Bowman, Canton			1,069
Kueleman and Westhoff, Cincinnati			1,066

SINGLES.

R. Plummer, Cincinnati	627
B. Huesman, Cincinnati	617
Robert Hardung, Cincinnati	608
M. L. Schmidt, Louisville	608
Charles A. Hartman, Washington	593
Joseph Hess, Cincinnati	590
Claude Miller, Louisville	588
R. A. Stough, Canton	584
Max Brunn, Louisville	584
Fred Imfeld, Cincinnati	584

LEADING SCORES IN BOWLING TOURNEY.

SINGLES.

L. Brueggemann, Sioux City	691
E. Petersen, Chicago	672
M. Hoyer, Sioux City	663
F. Ebert, Milwaukee	660
J. Klenk, Chicago	651
J. Rosendal, Chicago	633
M. Luecker, Chicago	632
W. Denny, Philadelphia	630

DOUBLES.

Eick-Novak, Toledo, O.	1,201
Selbach-Collin, Columbus	1,190
Siemer-Gardell, Cincinnati	1,190
McGuown-Seng, Braddock, Pa.	1,179
C. Brightman-Shea, Mansfield, O.	1,178
Faetz-Horndorf, Chicago	1,178
Edwards-Weisser, Buffalo	1,169
Oakey-French, Madison	1,167
Daly-McCormick, Toledo	1,161
Pfeffer-Mueller, Cincinnati	1,160

FIVE MEN.

Lipmans, Chicago	2,963
Malroes, Chicago	2,836
Klondikes, Toledo	2,796
Glenwood, Chicago	2,744
Blue Ribbons, Buffalo	2,739
Brewed Malts, Sioux City	2,734
Marion II., Indianapolis	2,731
Kandy Kids, Madison, Wis.	2,727
Plaza, Baltimore	2,725
Marion I., Indianapolis	2,719

STAGG ANNOUNCES ENTRIES.

Fifty Athletes Will Compete in Third "Prelim" of Cook County High School Series Tonight.

More than fifty athletes, representing five high schools, will compete tonight in the third preliminary of the Cook County High School Athletic league championship series in Bartlett gymnasium. Oak Park, Lake View, Austin, La Grange, and Tuley are the institutions listed to take part in tonight's competition, with the first two rated as the probable winners. Following are the entries announced yesterday by Coach A. A. Stagg:

50 yard dash—Oak Park, Martin, Phelps, Pumphrey, Hales,; Lake View, Carpenter, Murray, Newman, Press, Schwartz; Austin, Bibbitt, Lane, Ross, Cooper, Harris; La Grange, Myers; Tuley, Sheriff, Reedy.

220 yard dash—Oak Park, Martin, Phelps, Wulpi, Hales, Pumphrey; Lake View, Carpenter, Murray, Newman, Press, Schwartz; Austin, Babbitt, Cooper, Ross, Lane, Gilmore; La Grange, Farley; Tuley, Reedy, Sheriff.

440 yard run—Oak Park, Martin, Barron, Pumphrey, Fairfield, Wulpi; Lake View, Murray, Carpenter, Schwartz, Newman; Austin, Coydal, Harris, Gilmore, Moore; La Grange, Farley, Phelps; Tuley, Reedy, Helgerick, Windel.

880 yard run—Oak Park, Barron, Fairfield, White; Lake View, Newman, Schwartz, Molander, Hallstrom, Jones; Austin, Harris, Coydal, Gormley Lane; La Grange, Phelps, Tuley, Reedy, Helgerick.

1 mile run—Oak Park, White, Kraft, McKiernan, Barron; Tuley, Hellanick, Uhl, Hallstrom; Austin, Chapman, Gormley, Parks.

50 yard low hurdles—Oak Park, Hales, Hanna, Pallett; Lake View, Murray, Newman, Carpenter, Schwartz, Press; Austin, Babbitt, Harris; La Grange, Farley; Tuley, Sheriff, McCallum.

High jump—Oak Park, McGay, Pallett; Lake View, Carpenter, Press, Murray, Newman; Austin, Harris, McGill, Buck; La Grange, Kimball, Newman, Phelps; Tuley, Sheriff.

Pole vault—Oak Park, Hales; Lake View, Kuhnen, Lacher, Murray, Newman; Austin, Buck, Babbitt, Moore; La Grange, Kimball, Myers, Newell; Tuley, Sheriff, McCallum.

Shotput—Oak Park, Hales, Hunter, Hanna, Phelps; Lake View, Dunn, Molander; Austin, McGill, Ross, Babbitt; La Grange, Kimball; Tuley, Sheriff, Michael.

Relay race—Oak Park, Martin, Pumphrey, Phelps, Barron, Fairfield, Wulpi, McKiernan; Lake View, Murray, Carpenter, Schwartz, Newman, Press; Austin, Cooper, Babbitt, Harris, Gormley Lane; Tuley, Helgerick, Sheriff, Windel, Reedy, McCallum.

CHERRY CIRCLE GIVEN MEET.

A. A. U. Fancy Diving and Water Polo Championships to Be Held Here in April.

President Brown of the C. A. A. received word yesterday from Barto S. Weeks, chairman of the National A. A. U. swimming committee that the fancy diving and water polo championships had been awarded to the Cherry Circle club, and it was decided to hold the events May 1. New York A. C., Missouri A. C., Illinois A. C., C. A. A., and the Liberty A. C. of Pittsburg will be represented by polo teams.

PLAY SECOND SET IN 120 CLASS.

Wilson Avenue Midgets Make the Best Showing in the Preliminary Games.

The Wilson Avenue Midgets made the best showing of the six teams which played in the preliminaries of the 120 pound Central A. A. U. basketball championships at the Central Y. M. C. A. gymnasium last night. The Evanston quintet showed better team work and general all around play than any of the teams that have competed so far. Four games will be played tonight and the semi-finals will be played tomorrow afternoon and the finals at night. The Wilson Avenue Midgets easily won their game from the White Eagle Midgets, 33 to 16. Lineup:

Wilson Avenue Midgets [33]. W. E. Midgets [16].

Stokes	Left forward. . . . Gryechowark
Johnstarrs	Center club surveling. . . . Dombrow

Sports

AUFMAN IS RED BY 'JEFF'

ilermaker" Declares Never Meet White n in the Ring.

SAYS HE'LL FIGHT

About Go with John- Hints That There y Be a Battle.

March 11.—James J. Jeffries Al. Kaufman, who last night to fight for the heavyweight had no chance of getting a , nor had "any other white eclaring that he did not know id get into condition again to son. Jeffries said:

had been a white man I never ought of fighting again. I id in retirement for the rest

tell whether or not I will he asked. "How do I know et back into condition again? r I get working for a while e I—but I don't want to talk I am feeling fine and taking ly."

an's challenge, Jeffries said: not got a chance in the me. Neither has any other didn't come east to fight, and here if I wanted to. The mit. Kaufman will have to lse. I am not here to fight."

E BOUT ON TONIGHT.

tweight Champion and ghter to Clash in New Nelson Goes East.

er lightweight champion, and little English fighter will meet bout before the National Ath- York tonight. Gans realizes ustomer to whip and if he suc- the decision he will take on in the east.

left for New York yesterday with some of the aspirants for une is particularly anxious to arland and claims Packey has ing" about fighting him.

ants to fight Nelson says he first chance. Nelson probably e "Johnny Thompson. Tommy n Cross before he returns west. ringside of the Gans-White fight

Challenges Kaufman.

March 11.—[Special.]—Sandy the heavyweight championship Lean, sent the following defi to " Sandy Ferguson will meet match for heavyweight honors or New York, for any amount erme Kaufman may desire, the be decided later."

nocks Out Mercier.

March 11.—[Special.]—Bobby knocked out " Kid " Mercier of ehigh round of a scheduled twelve onight.

nd Gardner Matched.

March 11.—[Special.]—Bill Mc- Gardner were matched to fight t 6.

Throws F. Johnson.

arch 11.—[Special.]—In a wres- ight Tussiff Mahmout, the Bul- defeated Frank Johnson, the in straight falls, winning the a lock and Nelson hold and the with a crotch and half Nelson.

AT PINEHURST.

ton, C. B. Fownes, and ch Semi-Final Round Club Championship.

March 11.—Today's match play annual club championship golf st. C. L. Becker of the Wood- st. Hamilton of Wykagyl, C. B. and Z. S. Parmelee of the ry club surviving. They will semi-final in the order given. Chicago veteran won a e Allan Lard of Washington in t lost to E. S. Parmelee, the player, in the second.

Golf Dates Are Set.

March 11.—[Special.]—The Southern Golf association will his Country club on May 25-29. en sanctioned by the Western

M INCREASES LEAD.

e Now Nearly Nineteen in Six Day Race at Square Garden

1.—Averaging a fraction over Elliott and Orphee, the French ding in the six day go as you n Square Garden, are gradu- lead. At a late hour tonight almost a nineteen mile lead. ng in good form, the trainers . There is little likelihood 770 miles 1 lap, made in 1902, ee was administered to one ee with good results.

Run in New York.

rch 11.—" Tom'" Flanagan am from Pat Powers, presi- eague, saying he had a oat and said the Indian will Marathon stars at the Polo April 3.

ard

Guaranteed

number of '06, '07, and Cars which have been d by Packard mechan- equipped with new top, ts, gas tank and speed-

an attractive appear- l values, are guaran- r Packard, and will be taken r Packard at any future

$1,750.00
Passenger $2,400.00
Passenger $3,250.00
who owns one"

O MOTOR OMPANY n Av., Chicago

Too Good

why we want you CTS for liver and dvertising talk— reat, wonderful, SCARETS that w by trial. Then and join the mil- ell by CASCA-

ox for a week's s. Biggest seller boxes a month.

ERIE SHARES SUFFER A FALL

Baseless Report as to Financial Plans Causes Decline.

GENERAL LIST TAKES BRACE

Developments in Money Market Are Without Significance.

[NEW YORK TIMES FINANCIAL LEADER.]

NEW YORK, March 11.—[Special.]—Sharp declines in Erie shares and bonds upon publication of a story that the directors of the road had determined to abandon its plan to fund coupons and would seek a receivership formed the only price movements of consequence in today's stock market, where the total transactions were little more than 200,000 shares.

The report regarding the Erie's intentions is entirely without basis in fact. It still has under consideration the modifications proposed by the upstate public service commission in its petition to make easier terms of the coupon funding scheme, particularly that portion which had to do with the securing of the assent of 90 per cent of the holders of the coupons to the plan. The road has until October to comply with the conditions formulated and its policy presumably will be regulated largely by the progress of the business world in the intervening period.

General List Stronger.

The strength of the general market in the face of such breaks as 3 points or more in various Erie stocks and as much in its bonds was not without significance. Support was forthcoming where it was needed whenever professional pressure developed and in general the market maintained its waiting attitude.

What the financial community wants to know is the character of the tariff bill to be reported next week and in advance of that information it appears determined to remain inactive. Among other matters to claim more or less attention during the day were reports of a further reduction in steel prices unconfirmed up to the close of business, frank public statements of the number of large consumers of steel, including the head of the United States Realty and Improvement company, to the effect that steel materials were now selling close to bottom prices, and a further reduction in the price of copper metal on the local metal exchange.

All anthracite coal road stocks, save Erie, displayed rather exceptional strength in the face of the meeting under way during the day in Philadelphia between the executives of these properties and the representatives of the coal miners, although the general expectation is that the terms of the miners will be completely rejected.

Money on call, easy, 1¼@2 per cent; ruling rate, 1¾; closing bid, 1¾; offered at 2. Time loans, inactive; 60 days, 2½ per cent, offered; 90 days, 2½@3 3% per cent; and 6 months, 3 per cent; prime mercantile paper, 3½@4 per cent; sterling exchange steady with actual business in bankers' bills at 485.95@486.05 for 60 days bills and 488.40 for demand; commercial bills, 485¾@485¾. Bar silver, 50¾c; Mexican dollars, 44c. Government bonds steady; railroad bonds steady.

NEW YORK STOCK EXCHANGE TRANSACTIONS.

Description.	Sales	Open.	High.	Low.	Close—Mar. 11.	Mar. 10.
Allis-Chalm. pfd	100	43	43	43	43	...
Amal. Cop.	15,200	67⅞	68½	67⅝	68¼	68⅝
Am. Agri. Chem.	100	36⅜	36¾	36½	36¾	36¾
Am. Beet Sugar.	6,600	24	25⅜	24	25	24
Am. Can.	100	88	88	88	88	...
Do pfd.	600	8⅝	8⅝	8⅝	8¼	8¾
Am. Car Fdy.	100	75½	75¾	75½	75½	74¼
*Am. Car Fdy.	1,200	48½	48¾	48¼	48¾	49¾
*Do pfd.	125	110	110	110	110	111¾
Am. Cot. Oil pfd.	100	101¼	101¼	101¼	101¼	...
Am. H. & L. pfd.	300	38	38	38	38	37¾
Am. Ice Sec.	1,135	27¾	27¾	27	27¾	27¾
Am. Loco.	780	51	51	50	50½	50¾
Am. Malt.	1,000	7¾	8⅜	7¾	8⅜	7¾
Do pfd.	1,000	49¼	51	49¼	51	49¾
Am. Smelting.	4,900	83	83¾	82¾	83	82¾
Do pfd.	400	104	104	103½	103½	103¾
Do pfd. B.	100	84¾	84¾	84¾	84¾	...
Am. Sugar.	1,635	125½	131¼	125½	131¼	128¼
Do pfd.	300	129¾	129¾	129¾	129¾	...
Am. Tel. & Tel.	300	128½	128¾	128½	128¾	128¾
Am. Tob. pfd.	3,800	93	95¾	93	95	92¾
Am. Woolen pfd.	115	96	96	96	96	...
Anaconda.	300	41	41	40¾	40¾	41
Atchison.	9,820	103⅜	104¼	103⅜	103⅜	103¼
Do pfd.	545	102¾	103	102¾	102¾	102½
B. & O.	2,700	107¾	107¾	107¾	107¾	107¾
Do pfd.	100	93¾	93¾	93¾	93¾	93¾
Beth. Steel.	200	19¼	20	19¼	20	19
B. R. Trans.	6,800	70¾	71	69¾	71	70¾
Can. Pac.	100	166¼	166¼	166¼	166¼	167
Cent. of N. J.	100	227¼	227½	227½	227½	227¾
Cent. Leather.	2,000	28¾	29¼	28¾	28¾	29¼
Do pfd.	200	102	102	101¾	102	101½
C. & Ohio.	8,780	67¼	67¼	66¾	66½	66¾
Chicago & Alton.	100	59¼	59¼	59¼	59¼	59¾
C. G. W.	1,000	6¾	6¾	6¾	6¾	6¾
C. M. & St. P.	3,500	142	142¾	141¾	142	142¼
Chgo. T. & T. pfd	100	118½	118¾	118¾	118½	...
C. & N. W.	100	178	178	178	178	178
C. C. C. & St. L.	300	73	73	72	73	74
C. F. & I.	1,800	32	32¼	31⅝	32	32
Col. Fuel.	100	82	82	82	82	82¼
Do 2d pfd.	200	76¼	77¾	76¼	76¾	76¾
C. H. C. & I.	9,400	31¾	33¾	31½	33⅝	31½
Con. Coal of Md.	100	97¾	97¾	97¼	97¾	...
Con. Gas.	100	127¼	127¼	127¼	127¼	126¾
Corn. Prod. rfg.	700	18¾	19¼	18¾	18¾	18¾
Do pfd.	200	75½	75½	75½	75¾	74¾
D. & R. G.	325	43¾	44	43¾	44	43⅝
Do pfd.	200	84¾	85	84¾	85	84¾
Dis. Sec.	500	34½	34½	34¼	34¼	34½
D. S. S. & A.	100	18	18	18	18	...
Do pfd.	100	30¼	30¼	30¼	30¼	31
Erie.	44,700	25	25	22¾	22¾	25¾
Do 1st pfd.	4,675	38½	39	36¼	37¼	40½
Do 2d pfd.	1,300	30¾	30¾	28½	28¾	...
Fed. M. & S.	300	7¾	8	7¾	8	...
Gen. Elec.	100	162¾	163¾	162¾	163¾	161½
Gt. No. Ore ctfs.	300	66¾	66¾	66¼	66¾	67
Gt. No. pfd.	100	139¾	140	139¾	140	139¾
Ill. Cent.	100	141¼	141¼	141¼	141¼	141½
Int. Harv.	100	68	68	68	68	...
Do pfd.	200	112	112	112	112	111¾
Int. Met.	4,100	15¾	15¾	15¼	15¾	15¾
Do pfd.	14,000	44¾	45¾	44	44¾	44
Int. Paper.	400	10¼	10¼	10	10	...
Do pfd.	600	59	61	51	51	...
Int. Pump.	200	37¾	38	37¾	38	38
Iowa Cent.	200	28¾	28¾	28¾	28¾	29
K. C. F. S. & M. pfd	100	75¼	75¼	75¼	75¼	...
K. C. Sou.	3,600	44¼	44¾	44	44	44
Do pfd.	800	72¾	72¾	71¾	71¾	72¼
L. E. & W.	100	20	20	20	20	...
Mackay.	100	73¼	73¾	73¼	73¼	...
Do pfd.	200	71¾	71¾	71¾	71¾	...
Met. Mar.	300	7¼	7¼	7¼	7¼	7¼
Do pfd.	200	25¼	25¼	25¼	25¼	25
M. & St. L.	200	52	52¾	52	52¾	52¼
Do pfd.	200	83	83	83	83	81
M. St. P. & S. M.	3,000	142¾	144	142¾	144	143¾
M. K. & T.	5,000	40¾	41	40¾	40¾	40¾
Missouri Pac.	200	68¾	68¾	68¼	68¼	68¾
Nat. Bis.	100	101¼	101¼	101¼	101¼	101¼
Nat. Lead.	1,400	76	79¾	76	76	75¾
Newhouse.	1,100	...	4	3¾	3¾	3¾
N. Y. Cent.	1,000	123¾	123¾	123¼	123¼	122¾
N. Y. C. & St. L.	100	49¾	49¾	49¾	49¾	49¾
N. Y. O. & W.	1,400	45	45¼	44¾	44¾	44¾
Nort. & W.	900	86¼	86¾	86¼	86¼	86¼
Nor. Am.	100	80¼	80¾	80¼	80¼	80¼
Nor. Pac.	800	157	158¾	156¾	158¾	156¾
Pac. Mail.	300	29¾	29¾	29¼	29¼	29¼
Penna.	3,500	129¾	129¾	129	129¾	128¾
Peo. Gas.	600	110¼	110¾	109¾	110	110¼
Do rites.	220	⅛	⅛	⅛	⅛	⅛
Pressed Car.	100	35	35	35	35	35
Quicksilver.	100	33	33	33	33	35
R. R. Securities.	100	90¼	90¼	90¼	90¼	90¼
Reading.	28,200	123¼	124	122¾	123¾	123¼
Rep. Steel.	200	19¼	19¼	19¼	19¼	19¼
Do 1st pfd.	300	92¾	92¾	92¾	92¾	92¼
Do pfd.	233	62	62	61¾	61¾	62
St. J. & G. I.	100	16	16	16	19	...
Do 1st pfd.	100	49¾	49¾	49¾	49¾	...
Do 2d pfd.	100	29	29	29	29	...
St. L. & S. F. 2d pfd.	100	37¼	37¼	37¼	37¼	...
St. L. & S. W.	100	22¾	22¾	22¾	22¾	...
Do pfd.	100	23¾	23¾	23¾	23¾	23¾
Slos.-Shef.	100	72	72	72	72	...
So. Pac.	9,500	117¾	117¾	116¾	117	117¾
So. Ry.	400	24¼	24¼	23½	23½	24
Do pfd.	400	62¼	62¼	61¾	61¾	62¼
Tenn. Cop.	1,000	39¾	40	39¾	40	39¾
Tex. Pac.	200	33	33	32¾	32¾	32¾
Third Ave.	1,340	39¾	39¾	38¾	39¼	39¾
Tol. St. L. & W.	200	46¼	46¼	46¼	46¼	46¼
Do pfd.	600	69	69¼	69	69¼	69¾
Union Pac.	26,300	174¾	175¾	174¾	174¾	174¾
U. S. Realty.	200	67	67	66	66	67
U. S. Steel.	38,900	43¾	44	43¾	44	43¾
Do pfd.	1,800	110¼	110¾	110	110	110¾
Utah Cop.	100	41	41	41	41	40¾
Va. Chem.	300	43	43	43	43	...
Wabash.	100	18	18	18	18	18
Do pfd.	600	44¾	44¾	44¼	44¾	45
W. U. Tel.	200	66¼	66¼	66	66	65¼
Westinghouse El.	670	77	77¼	77	77¼	76¼
W. & L. E.	100	9	9	9	9	...
Wis. Cent.	500	48¾	48¾	48¼	48¼	48¾
Do pfd.	1,000	86¾	87¼	86¾	87¼	87¼
Total sales.	298,920 shares.					

*Ex div.

EXPRESS STOCKS.

Adams	161	6200	United States. 320
American	200	6205	Wells-Fargo 290

GOVERNMENT BONDS.

	Bid.	Asked.
United States 2s, registered	101¼	102
Do coupon	101¾	...
United States 3s, registered	101	101¾
Do coupon	101	...
United States 3s, small	100	...
United States 4s, registered	119	119¾
Do coupon	119¾	...
United States Panama 2s, registered	100¼	101
Do coupon	100¼	101¼

NEW YORK BOND QUOTATIONS—10 A. M. TO 3 P. M.

2000 Jap 4½s	92⅝	6000	93
2000 do 2d series	92⅝	6000 Ia Cent 4s	80¼
2000 U S Mex 4s	93¾	10000 Lack Steel 5s	96¼@97
5000 N Y City 4s of 1958 w i	101¾	1000 L S & M S 3½s	96¼
$9000 do 4½s of 1957	112¾	2000 do 4s	96¼
"N"	111¾	55000 do of 1931	93¾@94
1000 Adams Exp coll trust 4s	93	2000 Long Isl ref 4s	96
		9000 Man Ry 4s	96¾

25000 do stamped	90¾	2100	
20000 Mer Mar 4½s	71¾	72	
10000 Mex Cen 4s ctf	84¼		
4000 Mex Irrgn 4½s ctf	92¼		
2000 M St P M-S S M 4s	100		
1000 M K-T 4s	100		
19000 do 4½s	91¾		
91000 Mo Pac 4s	82¾		
1000 do 5s 1920	103¾		
2000 N Y C 3½s	93		
20000 do 4s	94¾@95		
3000 do L S 3½s	84¼		
5000 do M C 3½s	80		
1000 N Y C-St L 4s	93		
1000 N Y G E L H-P 4s	85¼		
39000 do 5s	101¾	@¾	
53000 N Y N H-H cv 6s	134¼	@¾	
4000 do 3½s	97¾	@98	
10000 do deb 4s	96¼	@96⅝	
31000 Norf-West 4s	96¾		
5000 do cv 4s	96		
1000 do gm 6s	127¾		
1000 do Pocn 4s	92		
1000 Nor Pac 3s	74¾		
10000 do 4s	103¼	@¾	
25000 O S L ref 4s	94¾	@95	
2000 Pac R R of Mo 1st 4s	100		
1000 Penn 1st 4½s	106		
2000 do cv 3½s	97¾		
83000 do 1915	95¼	@95⅝	
6000 St L-I M 4s	90¾		
1000 St L-S F ref 4s	85¾		
5000 do 5s ctf	89¾		
4000 St L S W 1st 4s	94		
1000 do con	78¾		
1000 St P M-M con	132¾		
5000 do 4½s	109¾	@¾	
10000 S A-A P 4s	90¾		
1000 S V-N E 1st 4s	97		
28000 So Pac 4s	95¼	@¾	
98000 So Ry 4s	78¾	@¾	
2000 do 5s	111		
2000 S Paulo 5s ctf	92¾		
2000 Tenn Assn St L 4s	97¼		
2000 Tex Pac 1st 5s	118		
4000 Third Av 4s ctf stamp	67@68		
10000 Und Lon 4½s	79¼		
1000 do inc	28		
5000 U P 4s	103¼		
34000 do cv 4s	103¼	@¾	
5000 U S L 1st 5s	106		
12000 U S Rub 5s ctf	103		
159000 U S S 5s	103¾		
19000 Va Chem 1st 5s	98¾	@¾	
117000 do Va 4s	73¾	@¾	
13000 do Pgh 1st 4s ctf	49		
5000 do 2d 4s ctf	9½		
3000 Westinghouse cv 5s	93		
5000 West Md 4s	85¾		
3000 W N Y-P 1st	110¾		
1000 W Shore 1st 4s	103¾		
22000 W U cv 5s	84½		
10000 do 5s	90		
10000 Wis C 4s	85¼		
56000 Wis Cent 4s	94@94¾		

MINING.

	Shares.	Open.	High.	Low.	Close.
Allouez	70	38½	39	38½	39
Amal. Copper	8,162	68	68¾	67¾	68¾
Arcadian	400	9¾	9¾	9¾	9¾
Ariz. Coml.	258	34½	35¼	34½	35
Boston Con.	300	11¾	11¾	11¾	11¾
Boston Corbin	25	17¾	17¾	17¾	17¾
Butte Coalition	65	23	23¾	22	23
Cal. & Hecla.	5	627	630	627	630
Cop. Range	610	76¼	76¾	75¾	76¼
Daly West	10	9¾	9¾	9¾	9¾
East Butte	885	14¾	15	14¾	14¾
Franklin	63	13¾	13¾	13	13½
Greene Cananea	200	9¾	9¾	9¼	9¼
Isle Royale	110	27¾	28	27½	27½
Lake Copper	50	17¼	17¼	17¼	17¼
Lanelle	370	14¾	14¾	14¾	14¾
Miami	200	13¾	13¾	13¾	13¾
Mex. Con.	40	4	4	4	4
Mont. C. & C.	100	30	30	30	30
New. Con.	5	17½	17¼	17¼	17½
North Butte	925	68¾	69¼	68½	69
North Lake	100	6	6	6	6
Old Dom.	15	48¾	48¾	48¾	48¾
Osceola	35	130	130	130	130
Parrott	770	30	30¾	29½	30¾
Santa Fe	50	2¼	2¼	2¼	2¼
Shannon	35	14	14¼	14	14¼
Superior & Bost.	245	14¾	15	14¾	15
Superior Cop.	1,035	43	43	43	43
Sup. & Pgh.	195	14	14	14	14
Trinity	10	13¾	13¾	13¾	13¾
U. S. Smelter	50	39¾	40¼	39¾	40¼
Do pfd	312	45	45	44½	45
Utah Apex	80	5⅝	5⅞	5⅝	5⅝
Utah Con	100	39¼	39¾	39½	39¾
Utah Sec.	60	41	41	41	41
Wolverine	10	148	148	147¾	147¾

OTHER STOCKS.

Am. Agl. Chm pfd	25	98¼	99	98¼	99
Am. Pneu. Sc	74	9¼	9¼	9	9¼
Am. T. & T.	915	128¾	128¾	128½	128¾
East Bost. Land.	30	8¾	8¾	8¾	8¾
Edison	23	253¾	254½	252½	254½
Mass. Gas	170	65	65¼	65	65
Do pfd	100	92¼	92¼	92	92
Mex. Tel	50	2	2	2	2
N. E. Tel.	75	135	135	135	135
Pullman	33	170	170	169½	169½
Swift	114	101¾	101¾	101¼	101¾
United Fruit	142	130¾	131	130¾	131
Un. Shoe Mchy.	4,571	63¼	64	62¾	63
Do pfd	27	30	30	29¾	29¾
Boston Elev	110	127	127	126½	126¾
Bost. & Maine.	6	157¼	157½	157¼	157¾
Bost. & Wor. pfd.	25	55	55	55	55
Fitchburg pfd.	20	134	134	133¼	133½
Mass. Elec.	330	14¾	15	14¾	15
Do pfd	1,650	72	72¼	71½	72¼
N. Y. N. H. & H.	33	159	159	159	159
Rutland pfd.	10	28	28	28	28
W. E. St. R. R. pfd.	36	100	100	100	100

CANNOT FAVOR LOCAL MARKET.

Commerce Commission Says Carriers Must Avoid Discrimination Against Milwaukee Shippers.

Washington, D. C., March 11.—Merchants of Milwaukee are given the benefit of as favorable through rates on grain as those of Chicago, in a decision handed down today by the interstate commerce commission. The case was that of the Milwaukee Chamber of Commerce against the Chicago, Rock Island and Pacific Railway company and others.

The decision says:

"In claiming that, as Chicago affords as good a market for grain as Milwaukee, the principal defendant may therefore lawfully so adjust its rate schedules as to force the grain to Chicago, the defendant overlooks the right of the shipper to choose his own market and to do business where he prefers or finds it more advantageous to carry it on. It also overlooks the chief function of a common carrier, which is to carry traffic offered it at reasonable rates.

"A carrier has no right to insist that a shipment shall go to the end of its rails if the shipper desires it to be diverted at an intermediate point to another market off its rails. Nor may a carrier accomplish these results indirectly by any unreasonable adjustment of its rate schedules with that end in view. It cannot lawfully compel the shipping public to contribute to its revenues on any such grounds."

IN THE WORLD OF FINANCE.

Wisconsin Central Railroad Is Leased to the Soo Line.

BIG BOND ISSUE ORDERED.

St. Joseph, Mo., to Try Chicago System of Bank Examinations.

The lease of the Wisconsin Central to the Soo Line and the authorization of an issue of $80,000,000 bonds by the Wisconsin Central was accomplished yesterday at meetings of the directors of both roads. The equipment obligations of the Wisconsin Central will be taken up, old bond issues refunded, and the company be left with sufficient funds for improvements. Following the meeting of the directors of the Wisconsin Central in New York the following announcement was issued:

"The directors of the Soo railway company met at Minneapolis today and authorized the lease of the Wisconsin Central railway company and the issue of leased line certificates to the holders of Wisconsin Central preferred stock who deposit the same under the committee's deposit agreement on or before March 20. They have called a meeting of their stockholders for April 10 to ratify their action.

"The directors of the Wisconsin Central met today and authorized a refunding first mortgage not to exceed $60,000,000, of which $36,000,000 is reserved to refund existing bond and equipment obligations. The remainder will be issued during the next fifty years under proper restrictions.

"The directors also authorized a lease of their property to the Soo line for a term of ninety-nine years and approved the guarantee agreement negotiated by the leased line certificates. A meeting of stockholders of the company has been called for April 13. Books close for this meeting on March 25 and reopen on April 14.

Chicago Banks' Plan Followed.

The St. Joseph, Mo., Clearing House association has unanimously decided to inaugurate a system of bank examinations under its direction such as obtains here in Chicago. There is this difference, however, that the St. Joseph association will employ a firm of chartered accountants, Marwick, Mitchell & Co., to do the examining. It is probable that an examiner from the firm will be placed in charge of the work and remain there continuously.

The plan of clearing house examinations, which originated in Chicago, is expected to work great good in the towns where it is established. The local examining bureau has so far as can be learned shown an unusual degree of independence and has served not only to correct abuses but to gradually educate the management of the different banks to see the merits of a high standard of banking practice and also to restrain other kinds of practices where the education idea has failed. A clean bill of health from an impartial and competent examiner is a gratifying report to be able to make by the president of a bank to the board of directors.

That the smaller cities should take up the clearing house examination plan is regarded by the banking fraternity as an important movement in the interest of good banking.

To Buy Steel Hopper Cars.

Judge Young in the United States court at Pittsburg handed down yesterday an order authorizing the receivers of the Wabash, Pittsburg Terminal Railroad company to issue $500,000 6 per cent receiver's certificates, the funds from which are to be used only for the purchase of 500 steel hopper cars. The certificates will be a first lien on this equipment.

New Match Company Formed.

The Loomis Match company, of which George P. Loomis is president, has been organized at Schenectady, N. Y. The machine, which will be used in the new plant to manufacture matches was invented by Mr. Loomis, who has been in the employ of the General Electric company. It is claimed the machine will turn out matches five times as fast as the best machine now in use in the Diamond Match company's plants. The company has been organized under the laws of South Dakota with a capital stock of $500,000. The match machine to be used, it is declared, will cut, finish and box 40,000 matches per minute or 45,000 boxes with 500 matches in each box in ten hours.

Harris Trust and Savings.

The board of directors of Harris Trust and Savings bank at its monthly meeting yesterday transferred $250,000 from the undivided profits to the surplus account, making the surplus account $750,000.

The directors also declared a quarterly dividend of 2½ per cent, payable April 1, 1909, to stockholders of record as of March 17, 1900. Previous quarterly dividends have been at the rate of 2 per cent.

Dividends Declared.

Directors of the Metropolitan Trust and Savings bank declared a quarterly dividend of 1½ per cent, payable to stockholders on March 31. The stock books of the bank will be closed March 29 to 31, inclusive.

The Royal Baking Powder company declared regular quarterly dividend of 1¼ per cent on preferred stock, payable March 31, to stock of record March 15.

The Colorado and Southern railway company declared the regular semi-annual dividend of 2 per cent on its first preferred and second preferred, payable April 1, to stock of record March 20.

The Toledo, St. Louis and Western railroad company declared usual semi-annual dividend of 2 per cent on its preferred stock, payable April 15, stock of record March 31.

The usual quarterly dividend of 1¼ per cent on the preferred stock of Cleveland, Cincinnati, Chicago and St. Louis railway company will be paid April 28, to stock of record March 26.

Homestake Mining company declared regular monthly dividend of 50c a share.

The Westinghouse Air Brake company declared 2½ per cent regular quarterly dividend, payable April 10 to stock of record April 1. Books close March 31 and open April 12.

The Texas and Pacific Coal company declared the usual quarterly dividend of 1½ per cent, payable March 31. Books close March 15 and reopen April 1.

Directors of the Bankers' National bank have declared the usual quarterly dividend of 2 per cent, payable March 31, to stockholders of record March 23. Books open March 31.

The Chicago and Eastern Illinois railroad company declared regular quarterly dividend of 1½ per cent on its preferred stock, payable April 1, to stock of record March 20. The regular quarterly dividend of 1¼ per cent on the preferred certificates will be paid April 1. Books close March 17 and reopen April 2.

Short Term Note Quotations.

Name.	Per cent.	Maturity.	Bid.	Asked.
Amer. Cigar.	4	Mch. 15 1911.	98¾	99¾
Amer. Cigar.	4	Mch. 15 1912.	97¼	97½
Amer. Tel. & Tel.	5	Jan. 1910.	101¾	102
Atl. Coast Line.	5	Mch. 11, 1910.	100	100¼
Chesa. & Ohio.	6	July 1, 1910.	102¾	103
Chi. Junc. & St. L.	5	June 1911.	101¾	101¾
Interborough R. T.	5	March, 1910.	100¾	100¾
Kas. City Southern.	5	April 1912.	99¾	100
Lackawanna Steel.	5	March, 1910.	97¾	98¼
Lake Shore.	5	Feb. 1910.	101¼	101¾
Louis. & Nashville.	5	March 1 1910.	101¾	101¾
Michigan Central.	6	Feb. 1910.	101	101¼
Minn. & St. Louis.	5	Feb. 1911.	98¾	99
New York Central.	5	Feb. 1910.	101	101¼
Norfolk & Western.	5	May 1 1910.	101¾	102
Pennsylvania R. R.	5	Mch. 15, 1910.	101¾	101¾
Public Service.	5	Nov. 1909.	100	100¾
St. L. & San Fran.	5	Jan. 1911.	97¼	97¾
St. L., Mem. & S. E.	4½	June 1909.	100¾	100¾
Southern Railway.	5	Feb. 1, 1910.	97¼	97¾
Do	6	May 1, 1911.	99¾	99¾
Tidewater Co.	6	June 1, 1913.	102¾	102¾
U. S. Rubber Co.	6	Sept. 15, 1909.	100¾	100¾
Westinghouse Elec.	6	Aug., 1910.	100¾	101

General Financial News.

Since last Friday the New York subtreasury has lost $1,200,000 to the banks.

New York stock exchange has listed the $2,030,900 additional capital stock of the People's Gaslight and Coke company which was authorized at the annual meeting last month.

Rogers, Brown & Co. say of the pig iron market that bookings of orders for iron have been small during the last week on account of weak prices.

Money and Exchange.

Money in

EXPORT SALES HELP WHEAT

Better Foreign Demand and Strength Northwest Factors.

CORN BEARS ARE REPULSED.

Sharp Drive Directed at Prices, but Holders Are Undisturbed.

Wheat closed strong and higher yesterday after a fitful and erratic session, prices being the greater part of the time below the previous close. Selling at the start was heavy and local traders were almost solidly arrayed on the short side. In the latter part of the session May developed considerable strength, carrying the July up with it. Strength in the northwest markets, reported large export sales at Winnipeg, and a few crop damage reports from the southwest were factors working towards the final price recovery. Final quotations were ¾c to ⅞c higher. Trade was nervous throughout and fluctuations turned sharply on comparatively small orders.

Better Export Inquiry Reported.

Revival of the export demand at Winnipeg and Duluth offset to a certain extent the slow cash inquiry in other directions, the demand here being extremely tame as well as in the southwest. Winnipeg prices reflected the good demand claimed, and reports from there stated large sales had been made to go to Liverpool. Late reports stated the total amount of wheat sold aggregated about 400,000 bu. Minneapolis and Duluth were also strong and higher, the reports from those places indicating a much better speculative demand, with offerings lighter than for some time. Receipts at the two points were 261 cars, against 364 cars a year ago, and claims that there would soon be a sharp falling off in the movement were reiterated.

Bears Try to Depress Corn.

A determined effort was made to depress corn prices with a view of dislodging stop loss orders, but the attempt met with the usual degree of success, the market closing steady to ¼c higher. Country holders did not sell any great amount of corn, but, on the other hand, picked up more on the break and in spite of the heavy selling, all the offerings were easily absorbed. Country offerings were reported light and there was a moderate improvement in the shipping demand, with sales of 80,000 bu reported for export. Sample prices were weak early, but rallied with futures and closed steady. Primary receipts were 599,000 bu, compared to 225,000 bu a year ago. Local shipping sales were 115,000 bu. Liverpool closed unchanged to ¼d lower. Weather conditions were a little more favorable, but this did not have much effect. Local receipts were 209 cars, with 191 cars expected today.

Oats Rally Near Close.

Oats suffered a severe setback early, but rallied with other grains, closing a shade lower for May, ⅛c lower for July, and ¼c higher for the September. The cash demand was reported good and sample prices were about steady at the finish. Local receipts were 146 cars, with 162 promised for today. Primary points received 449,000 bu, against 661,000 bu a year ago. Trade was active the greater part of the day. Local shipping sales were 100,000 bu.

Rye Is Firmly Held.

Rye was firmly held. May sold at 80c. No. 2 was quoted 80c and No. 4 68@73c. No. 3 sold free on board at 75@78½c. Receipts were 4 cars.

Barley was in good request and strong. Malting grades were quoted 64½@66½c, mixing 64@66c, and screenings 50@68c. Receipts were 77 cars.

Flaxseed advanced ¼c. No. 1 northwestern closed at 1.67½. No. 1 from the northwest $1.66, and No. 1 southwestern $1.67½. Receipts nil.

Timothy seed was dull. March was quoted $3.85. Country lots, $2.75@3.85. Clover seed steady at $8.50 for March and $7.50@8.50 for cash lots.

Range of Active Futures.

WHEAT.

	Open.	High.	Low.	Mar. 11.	Closing Mar. 10.
May	1.14⅝-13⅝	1.15	1.13⅛	1.15	1.14⅜
July	1.08⅛-⅜	1.09⅜	1.07¾-⅞	1.08⅝-¾	1.07⅞-3
Sept.	97⅞-7	98⅝	96⅝	97⅞	96⅝

CORN.

May	68¼-7⅛	68½	67¾-¾	68-¾	68⅛
July	67½-⅝	67⅝	67	67⅛	67⅜
Sept.	67	67⅛	67	67⅛	67¼

OATS.

May	55¼-5-⅛	55⅛-¼	54½-⅝	55⅛-¼	55⅛
July	49⅜	49⅜	48⅞-½	49⅛	49⅜
Sept.	40⅞-⅜	40⅞	40¼	41	40⅝

Grain Inspection.

	No. 2 or Standard.	Cars.	No. 3.	Lower grades.	Total.
Winter wheat.	17	...	42	...	60
Spring wheat.	...	...	6	1	7
Durum wheat.	...	...	...	...	...
Corn	12	...	144	53	209
Oats	5	17	75	49	146
Rye	1	...	1	1	4
Barley	...	...	41	26	77
Totals	35	17	312	140	504

Inspected out from store: Wheat—No. 2 red, 11,000 bu. Barley—No. 3, 7,250 bu. Loaded from unlicensed cars: Wheat—No. 2 hard, 25 cars and 26,000 bu; No. 2 red, 10 cars; No. 4 red, 1 car; No. 2 velvet chaff, 1 car. Corn—No. 2 yellow, 3 cars; No. 3 yellow, 77 cars; No. 4 yellow, 1 car; No. 3 white, 14 cars; No. 3, 90 cars; No. 4, 4 cars. Oats—No. 3 white, 3 cars; standard-20 cars; No. 3 white, 1 car; white clipped, 27 cars.

Daily Indemnities.

Wheat—	Up.	Down.
May	$1.20	$1.08½
July	1.07	.99⅝
Corn—		
May	.70⅝	.65⅝
July	.69⅛	.65⅝
Oats—		
May	.56⅛	.53⅜
July	.51	.48⅝

Next week—

Cash Grain Transactions.

FLOUR—Firm; winter wheat patents, jute, $5.00@5.70; straight, jute, $5.80@5.45; clear, jute, $4.60@4.70; spring wheat flour, special brands, wood, $6.40; Minnesota and hard springs, straight, export bags, $5.20@5.40; first clears, $3.85@4.10; second clears, $2.70@3.00; low grades, $2.75@2.80; rye flour, white, per bri, jute, $3.70@3.80; dark, per bri, $3.55@3.65.

WINTER WHEAT—Firm. Sales in store and to go: Mixed lots, 115,000 bu. Sales on track and free on board: No grade, 61@62½c; No. 4, 63@64½c; No. 4 yellow, 63¾@64¼c; No. 3, 65@66c; No. 3 yellow, 65¼@66c; No. 4 white, 63@63¾c. Illinois proportional billing: No. 4, 63@63½c; No. 4 yellow, 63½@63c; No. 3, 65@66c; No. 3 yellow, 65¾@66c; No. 2 yellow, 66¾c; No. 3 white, 66@67¼c; No. 2 white, 67c; No. 4 white, 63c.

OATS—Steady to ¼c lower. Sales in store and to go: White clipped, 100,000 bu on p. t. Sales on track and free on board: No grade, 24@54c; No. 4 white, 50¾@53¾c; No. 3, 52¼c; No. 3 white, 53@53½c; standard, 54¾c; No. 2, 53c. Illinois proportional billing: No. 4, 52¾c; No. 4 white, 54@54½c; No. 3 white, 53¼@54¼c; standard, 54½@55c; No. 2, 53¾c; No. 2 white, 55c.

RYE—Firm. Sales free on board: No. 2, 81c; No. 3, 75@78½c.

BARLEY—Strong. Sales free on board or switched: Screenings, 63@68c; barley, 64@66c.

AMERICAN GRAIN MARKETS.

MINNEAPOLIS, Minn., March 11.—WHEAT—May opened $1.12¾; high, $1.12¾@1.13; low, $1.11½; close, $1.12¾@1.12⅝; July opened $1.12⅝; high, $1.13⅝; low, $1.12⅛; close, $1.12⅝@1.13⅜. Cash wheat was in fair demand. Prices were 1¼@1⅝c above for No. 1 northern and ½@¾c under for No. 2. Millers were the principal buyers. Closing: No. 1 northern, $1.14@1.14¼; to arrive, $1.14@1.14¼; No. 2 northern, $1.12@1.12½; to arrive, $1.12@1.12¾; No. 3 wheat, $1.08¼@1.10¼. CORN—No. 3 yellow, 62¼@62¾c. OATS—No. 3 white, 51¼@52¾c. RYE—No. 2, 72¾@75¾c. Millstuffs, shipments, 1,043 tons. BRAN—In bulk, $23.00@23.50. FLOUR—Shipments: First patents, $5.55@5.65; second patents, $5.45@5.55; first clears, $4.40@4.50; second clears, $3.15@3.25.

NEW YORK, March 11.—WHEAT—Receipts, 2,400 bu; exports, 40,850 bu. Spot firm; No. 2 red, $1.22¾@1.23¼ elevator; No. 2 red, $1.23¼ f. o. b. afloat; No. 1 northern, Duluth, $1.23¾ f. o. b. afloat; No. 2 hard, winter, $1.21¾ f. o. b. afloat. Final prices showed ¼c net advance; May, $1.17¾@1.18, closed $1.18; July, $1.10 5-16@1.11¾, closed $1.11¾. CORN—Receipts, 25,675 bu. Spot easy; No. 2, 76c elevator and 74½c f. o. b. afloat; No. 2 white, nominal, and No. 2 yellow, 74½c f. o. b. afloat. May, 75¼@75¾c, closed 75¼c; July closed 74¼c; September closed 74¼c. OATS—Receipts, 51,850 bu. Spot easy; mixed, 26@32 lbs, 57½@58¼c; natural white, 26@32 lbs, 58¼@61¼c; clipped white, 32@40 lbs, 58¼@63½c.

DULUTH, Minn., March 11.—Close: WHEAT—No. 1 hard, on track, $1.14⅛; to arrive, No. 1 northern, $1.13⅞; No. 2 northern, $1.12⅞; to arrive, No. 1 northern, $1.13⅛; No. 2 northern, $1.11⅛; May, $1.12⅝; July, $1.13⅜; durum, on track, No. 1, $1.01⅛; No. 2, 99¼c; May, $1.00⅝; July $1.00⅝. FLAX—To arrive, $1.64½; on track, $1.64½; May, $1.63½@1.63¾; September, $1.42⅜; October, $1.38. OATS—To arrive, 51½c; on track, 51½c. RYE—72@75c. BARLEY—61¼@63c. Cars inspected: Wheat, 56; last year, 50; corn, 1; oats, 7; barley, 18; flax, 2; last year, 125. Receipts: Wheat, 184,763 bu, oats, 22,235 bu; barley, 6,318 bu; flax, 14,303 bu. Shipments: Wheat, 10,667 bu.

ST. LOUIS, Mo., March 11.—Close—WHEAT—Futures firm; cash lower; track No. 2 red cash, $1.37; No. 2 hard, $1.11¼@1.14¼; May, $1.11¼; July, $1.00¾. CORN—Firm; track No. 2 cash, 67c; No. 2 white, 68c; May, 67@67¼c; July, 67c. OATS—Futures lower; cash steady; track No. 2 cash, 55@55½c; No. 2 white, 56c; May, 54⅝@54½c; July, 48¼c. RYE—Higher; 80c. HAY—Firm. BRAN—Steady.

KANSAS CITY, Mo., March 11.—CASH WHEAT—No. 2 hard, $1.08@1.15; No. 3, $1.00@1.14; No. 2 red, $1.26@1.30; No. 3, $1.24@1.29. CORN—No. 2 mixed, 63¾@64c; No. 3, 63½c; No. 2 white, 65c; No. 3, 64¾c. OATS—No. 2 white, 54@56c; No. 3 mixed, 52@53c. RYE—78@79c. HAY—Choice timothy, $9.75@10.00; choice prairie, $8.50@9.00. Receipts—Wheat, 63 cars.

PEORIA, Ill., March 11.—CORN—Lower; No. 2 yellow, 64½@64¾c; No. 3 yellow, 64¼@64½c; No. 2, 64½c; No. 3, 64¼@64½c; No. 4, 62¾@63½c; no grade, 58c. OATS—Steady; No. 2 white, 54c; No. 3 white, 54½c; No. 4 white, 53½c.

TOLEDO O., March 11.—CLOVERSEED—Cash, $3.22½; March, $9.22½; April, $5.20; October, $5.32½; No. 2, 5.10; No. 3, $5.00; neglected, $4.65; rejected, $4.90. TIMOTHY—Prime, $1.80. ALSIKE—Prime, $8.70.

Liverpool Grain Markets.

LIVERPOOL, March 11.—Closing—WHEAT—Spot firm; No. 2 red western winter, 8s 11½d; futures steady; May, 8s 11½d; July, 8s 2⅜d; September, 7s 9¾d. CORN—Spot firm; new American mixed [via Galveston], 5s 10d; futures quiet; May, 5s 8½d; July, 5s 9¾d.

CHICAGO LIVE STOCK MARKET.

CHICAGO, March 11.—Packers made an attempt to break the hog market, using liberal arrivals at all western points as a weapon to intimidate salesmen, but shippers were induced to get in the trade at prices close to Wednesday's high level, on account of moderate supplies at eastern markets, and supplies were finally disposed of at figures which averaged 5c lower than the preceding day's high figures, and that much higher than the previous day's close. One shipper paid up to $6.90 for choice weighty hogs, topping the market at the same price as on Wednesday.

Cattle trade had a good active tone, and prices were maintained at a steady to strong level. Choice fat steers were in urgent demand, and sold up to $7.90. Cows and heifers of quality were scarce and eagerly sought after at strong prices, while the medium grades were more freely offered at steady figures. Wool sheep and lambs again held at a practically unchanged level, while the shorn offerings suffered another decline of 10@15c, with instances of even a larger depreciation.

CATTLE.

Receipts of only 4,000 head had a stimulating effect on the demand for cattle, and, although the local packers were anxious to keep prices from advancing, eastern shippers came in the trade early, filling urgent orders at prices fully steady with Wednesday's best level. Supplies of beeves did not include many loads of strictly prime offerings, and per many sales made at prices up from $6.50, although three loads of choice steers sold at $7.05@7.20, and other lots cleared at $6.70@6.85. Exporters bought a few of the good strong-weight steers, but they were not large enough buyers to be of importance in the trade, and the shippers and packers had the offerings much to themselves.

Demand for cows and heifers was almost exclusively confined to handy weight lots possessing good killing qualities, while the strong-weight, large boned offerings, and cows from the dairy districts were discriminated against and hard to sell at any price. Odd lots of prime heifers sold up to $5.00@5.65, while cows made $5.00@5.50, but offerings good enough to make these figures were so scarce that the supply did not last longer than the opening hour. Bulls met with a narrow outlet at weak prices. Calves were in lighter supply and more active demand at an advance of 25c, best vealers selling up to $8.50. Quotations:

Good to choice steers	$6.50@7.90	Good to choice cows	$4.75@5.50
Fair to good steers	5.60@6.50	Fair to good cows	4.00@4.75
Common to fair steers	4.10@5.50	Common to fair cows	2.50@3.90
Canners and cutters	1.50@3.00	Good to choice heifers	4.50@5.25
Medium to prime calves	7.00@8.25	Common to fair heifers	2.75@4.40
Good to choice heifers	4.25@5.75	Stockers and feeders	2.75@4.25
Common to fair heifers	2.75@4.00	Heavy calves	3.50@5.75
Stockers and feeders	2.75@4.25	Fair to fancy veals	7.25@8.50
Heavy calves	3.50@5.75	Good to choice bulls	4.25@5.00
Fair to fancy veals	7.25@8.50	Bologna bulls	3.75@4.10
Good to choice bulls	4.25@5.00		
Bologna bulls	3.75@4.10		

Cattle at six western markets, 22,200, against 17,900 a week ago, 15,900 a year ago, and 19,100 two years ago. Total for 1909 to date 1,457,000, against 1,585,000 the same period in 1908.

HOGS.

Receipts of 21,000 head greatly surprised traders, who had expected around 30,000 hogs, and, although there were nearly 10,000 hogs carried over from the preceding day's market, speculators and shippers were good buyers at the start, paying prices that were about 5c lower than Wednesday's best figures, or 5c lighter than that day's close. Packers did not get in the early trade, staying out in the hope that the market would ease off as it did on Wednesday, but when they discovered that the trend of value showed signs of advancing they began to evince interest in the offerings and were finally induced to buy on a liberal scale at values which showed little change from the preceding day's average figures.

Shippers bought prime heavy butcher hogs at up to $6.90 and paid $6.75@6.85 for choice medium weight offerings, taking the light hogs at from $6.65@6.70. Packers made up their droves of mixed hogs at from $6.60@6.70, buying the prime heavyweights at from $6.70@6.80. The market closed active and strong with all desirable offerings well sold, although there were several loads of underweight light hogs and pigs for which there was no demand and which had to be carried over. Strong weight pigs met with a fair demand at unchanged prices. Quotations:

Bulk of sales	$6.50@6.75	Heavy packing	6.75@6.85
Selected butchers	6.80@6.90	Heavy pigs	5.90@6.10
Fair to good butchers	6.55@6.80	Light pigs	5.80@5.95
Good to choice heavy shipping	6.75@6.85	Boars	4.75@5.65
Medium to light shipping	6.50@6.80		
Mixed packing	6.60@6.75		

Average price of hogs at Chicago, $6.69, against $6.72 on Wednesday, $6.51 a week ago, $4.58 a year ago, and $6.85 two years ago.

Eleven markets received 97,100 hogs, against 97,500 a week ago, 90,200 a year ago, and 54,900 two years ago. Total for 1909 to date, 6,045,000, against 7,777,000 the same period in 1908.

Hog purchases for the day follow: Armour & Co., 3,000; Swift & Co., 1,200; Schwarzschild & Sulzberger, 1,700; Anglo-American, 1,000; Hammond, 1,180; Boore & Co., 412; Boyd-Lunham, 1,000; Morris & Co., 1,150; Roberts & Oake, 313; Western Packing company, 750; butchers, 600; shippers, 1,100; total, 23,374; left over, 7,000.

SHEEP.

Sheep and lambs in fleece met with a broad demand on local account, but the shorn offerings were discriminated against and had to sell at a further decline of 10@15c. Quality of the lambs was not up to the preceding day's standard, and, although a small lot of natives reached the $8.00 mark, and some westerns sold up to $7.90, the packers wanted the pick of the offerings at $7.75, and succeeded in making up good sized decks of good to choice killers at from $7.50 to $7.65. The trade had a good, active tone, and all of the arrivals of 14,000 head were disposed of at a comparatively early hour.

There were more strictly desirable yearlings offered on the market than on any preceding day in a long time, and several loads sold at up to $7.25, while less desirable lots cleared at from $6.50 to $7.10, there being an adequate demand for all offerings. Some 150 lb wool wethers sold up to $6.35, with lighter weight offerings at from $5.00 to $5.75. Clipped lambs sold at from $6.00 to $7.05, while clipped sheep of fair to good quality made $4.50@5.15. Quotations:

Fat wethers	$4.75@5.85	Fat yearlings	5.75@7.40
Prime ewes	4.20@5.65	Fair to good ewes	3.00@4.20
Cull ewes	2.00@3.25	Bucks	3.50@4.50
Native lambs, good to choice	7.50@8.00	Native lambs, plain to medium	6.50@7.25
Fed western lambs	7.00@7.85	Colorado lambs	7.50@8.00
Cull lambs	4.00@5.75		

The movement of live stock at the Chicago stockyards compared as follows:

Receipts—	Cattle.	Calves.	Hogs.	Sheep.
Monday, March 8	24,771	1,302	46,701	17,400
Tuesday, March 9	2,901	1,677	18,439	11,487
Wednesday, March 10	18,568	1,606	35,445	16,711
Thursday, March 11	4,000	1,200	21,000	14,000
Week so far	50,205	5,784	121,583	61,598
Week ago	47,992	6,138	131,625	60,655
Cor. time 1908	53,065	7,696	126,124	49,731
Cor. time 1907	62,653	7,133	112,025	51,044
Shipments—				
Monday, March 8	5,870	...	16,905	2,782
Tuesday, March 9	1,068	25	8,170	1,745
Wednesday, March 10	6,396	50	8,901	3,000
Thursday, March 11	6,000	50	11,000	2,500
Week so far	24,357	155	44,976	9,942
Week ago	21,009	308	42,766	13,175
Cor. time 1908	24,183	165	48,869	16,957
Cor. time 1907	25,150	230	36,564	15,000

Receipts for March 12 were estimated at 2,000 cattle, 28,000 hogs, and 6,000 sheep, against actual arrivals of 2,150 cattle, 26,719 hogs, and 6,430 sheep for Friday, March 13, 1908.

STOCKYARDS GOSSIP.

Although receipts of hogs at Chicago were 7,000 head lighter than a week ago, the total supply at six western markets, this point included, was 5,300 head in excess of last Thursday's supply. Arrivals at eastern points, on the other hand, were several thousand short of last week's figures. This disparity in supplies, east and west, had a tendency to stimulate buying by eastern shippers and restrict activities on the part of the packers, who could secure stock at the river markets at prices which compared favorably with values here.

Bad roads in the vicinity of Chicago were believed by traders to be instrumental in retarding the movement of swine to market, and it was predicted that receipts for a few days would show a substantial increase over the day's arrivals.

The average price of hogs was only 3c lower than on Wednesday, in spite of the fact that the quality of the offerings was much inferior and there was a scarcity of the prime heavy butcher grades. Light hogs of good quality sold to much better advantage that the medium heavy offerings and the general range of prices continued narrow.

Three double deck loads of western yearlings, bought here last year at $4.85 and fed in Kentucky, were returned to market and sold at $7.00. This consignment was the first lot of sheep ever fed in the state of Kentucky, producers in this state always having been content to wait and fatten stock on grass, but the satisfactory prices secured for this flock are expected to lead to more general feeding in future years.

Armour & Co. had 450 hogs in direct from the St. Paul market, while the Anglo-American company had 444 from Milwaukee.

Hogs left over unsold from the Wednesday market were officially counted at 9,930.

ON THE BOARD OF TRADE.

Substantial gains were scored in the hog products list in spite of an easier market for hogs at the yards. Receipts here were less than expected at 25,000 hogs, but at western points the run was liberal—94,500, compared to 85,000 a year ago. Hog packing for the week was estimated at 375,000, against 640,000 a year ago. Buying by Cudahy brokers was an active influence in the firmer tone, the same interests having been the principal sellers of the previous day. Shorts covered freely and there was good support accorded the market. Final quotations were 20c up for pork, 7½@12½c up for lard, and 12½@15c higher for ribs. Moderate longs added to their lines on a moderate scale. Liverpool was 6d higher for hams and Cumberland sides and 6d off for lard. Receipts and shipments here were light, 18 cars and 90 cars respectively.

MESS PORK.

	Open.	High.	Low.	Closing Mar. 11.	Mar. 10.
May	17.87½	18.00	17.80	17.97½	17.77½
July	17.80	18.00	17.77½	17.95	17.75

LARD.

May	10.27½	10.35	10.22½	10.32½	10.25
July	10.37½	10.45	10.35	10.45	10.35
Sept.	10.45	10.60	10.45	10.60	10.47½

SHORT RIBS.

May	9.35	9.45	9.30	9.45	9.30
July	9.50	9.60	9.45	9.60	9.45

HOG PRODUCTS—Firm. Cash lots: Mess pork, $17.80@17.85; lard, $10.32½; and short ribs, $8.75@9.25, according to weight and age.

COOPERAGE—Steady. Ash pork bris, 70@82½c; oak pork bris, 90@95c, and lard tierces, $1.02½@1.22½.

VEALS.

50@60 lbs	7@7¼c	120@160 lbs	6@6c
60@80 lbs	7@6c	Coarse	5@6c
90@120 lbs	6½@7c		

SOUTH WATER STREET BEEF PRICES.

	No. 1.	No. 2.	No. 3.
Ribs	14	12½	7½
Loins	18	14½	8½
Rounds	9½	8	6¾
Chucks	7½	6½	5½
Plates	6¼	5½	4½

Live Stock Markets Elsewhere.

KANSAS CITY, Mo., March 11.—CATTLE—Receipts, 8,500; steady to 15c lower; top, $6.90; choice export and dressed beef steers, $6.25@6.90; fair to good, $5.25@6.20; western steers, $4.50@6.50; stockers and feeders, $4.00@5.50; southern steers, $4.60@6.20; southern cows, $3.00@4.75; native cows, $2.75@5.25; native heifers, $3.75@6.00; bulls, $3.00@4.75; calves, $4.00@7.50. HOGS—Receipts, 17,000; 5c lower; top, $6.75; bulk of sales, $6.40@6.65; heavy, $6.60@6.75; packers and butchers, $6.45@6.65; lights, $6.15@6.55; pigs, $5.25@5.75. SHEEP—Receipts, 7,000; steady to weak; lambs, $6.75@7.40; yearlings, $6.25@7.00; wethers, $5.20@5.80; ewes, $4.60@5.35; stockers and feeders, $3.00@4.75.

ST. LOUIS, Mo., March 11.—CATTLE—Receipts, 2,750; steady to 10c higher; native shipping and export steers, $5.00@7.10; dressed beef and butcher steers, $4.00@6.25; steers under 1,000 lbs, $3.50@6.00; stockers and feeders, $3.50@5.40; cows and heifers, $3.00@6.25; canners, $2.00@2.75; bulls, $3.00@5.25; calves, $5.50@8.25; Texas and Indian steers, $3.50@6.50; cows and heifers, $1.75@4.25. HOGS—Receipts, 10,900; 5c lower; pigs and lights, $4.75@6.75; packers, $6.70@6.80; butchers and best heavy, $6.75@6.95. SHEEP—Receipts, 1,750; steady; native muttons, $3.75@6.75; lambs, $5.50@8.00; culls and bucks, $3.50@5.25; stockers, $3.25@4.00.

SOUTH OMAHA, Neb., March 11.—CATTLE—Receipts, 3,500; native steers, $4.50@6.75; cows and heifers, $3.25@5.60; western steers, $3.50@5.75; Texas steers, $3.00@5.10; range cows and heifers, $2.75@4.85; canners, $2.25@3.50; stockers and feeders, $3.00@5.50; calves, $3.50@7.50; bulls and stags, $2.50@5.00. HOGS—Receipts, 13,000; 10@15c lower; heavy, $6.45@6.65; mixed, $6.40@6.60; lights, $6.25@6.50; pigs, $5.00@6.00; bulk of sales, $6.35@6.50. SHEEP—Receipts, 9,000; slow to 10c lower; yearlings, $6.00@6.85; wethers, $5.00@5.60; ewes, $4.25@5.40; lambs, $6.50@7.50.

ST. JOSEPH, Mo., March 11.—[Special.]—CATTLE—Receipts, 2,000; steady to 10c lower; natives, $5.50@7.00; Texas and westerns, $5.25@6.75; cows and heifers, $3.00@6.75; bulls, $2.50@5.00; veals, $4.00@8.00; yearlings and calves, $3.50@4.50; stockers and feeders, $4.00@5.40. HOGS—Receipts, 9,000; weak to 5c lower; top, $6.75; light and light mixed, $6.10@6.55; medium and heavy, $6.35@6.75; pigs, $4.40@5.35; bulk of sales, $6.40@6.70. SHEEP—Receipts, 2,000; steady; lambs, $6.50@7.60; yearlings and wethers, $5.25@7.10; ewes, $4.50@5.60.

NEW YORK, March 11.—BEEVES—Receipts, 1,797; no trading; feeling steady; dressed beef slow at 8@10c for common to choice native sides. CALVES—Receipts, 139; dull and unchanged; common to fair veals, $5.00@7.50; no barnyard calves; dressed calves weak; city dressed veals, 8½@14c; country dressed at 8@12½c. SHEEP AND LAMBS—Receipts, 2,360; steady; ordinary sheep, $4.00; ordinary to choice lambs at 7@8c; culls at $5.50. HOGS—Receipts, 1,804; firm.

Hides and Wool.

CHICAGO, March 11.—HIDES—Demand was quiet, but offerings on hand were not burdensome and prices remained unchanged. Quotations:

	Per lb.		Per lb.
Light green and salted		Kip No. 1	11½c
full cured	10@10½c	Kip No. 2	9½c
Damaged green, salted	9@9½c	Dry flint	14c
Green No. 1	8@8½c	Dry calf	21c
		No 2 dry	10c
Green No. 2	7@7¼c	Glue stock	2@3c
Salted bull hides, damaged	7c	Horse hides—	
No. 1 calf	13½c	Pony hides, each	$1.00
No. 2 calf	12c	No. 1	$3.00
No. 1 calf, damaged	12c	No. 2	$2.00

CHICAGO, March 11.—WOOL—Moderate offerings met with a steady demand at unchanged prices. Quotations:

Idaho and Oregon—		Coarse	24@26c
Fine	15@18c	Burry, dingy, etc.	20@21c
Fine medium or half blood	16@20c	Unwashed from all bright wool districts—	
Coarse	18@20c	Fine delaine	21@22c
Montana, Kansas, and Nebraska—		Fine clothing, light	18@20c
Fine	16@18c	Fine heavy	15@16c
Fine medium or half blood	18@20c	Fine medium or half blood	24@26c
Coarse	18@20c	Medium or ¼@¾ blood	25@27c
Wyoming and Utah—		Low combing	21@22c
Fine medium or half blood	16@18c	Braid	18@22c
Colorado, Nevada, and Washington—		Semi bright wools from north and northwestern Iowa, Minnesota, and other sections—	
Fine heavy	15@16c	Fine heavy	14@16c
Fine medium or half blood	16@17c	Fine light	16@18c
Medium or ¼@¾ blood	20@22c	Fine medium or half blood	16@20c
Tub washed—		Medium or ¼@¾ blood	22@24c
Average	30@33c		
Medium	33@36c		

ST. LOUIS, Mo., March 11.—WOOL—Unchanged; medium grades, combing and clothing, 20@24c; light fine, 17@20½c; heavy fine, 10@17c; tub washed, 20@24c.

Chicago Horse Market.

Seasonable weather in the interior and more satisfactory values here had a stimulating effect on the demand for horses, and the market was established on a steadier basis, salesmen being quick to take advantage of the improved outlet to recover the loss sustained in values on closing days last week. Receipts for the week thus far at 2,763 showed a decrease of 55 head from the arrivals for the same period a week ago, but the shipments did not reflect this loss, aggregating 2,847 for the four days, against 2,837 a week ago. Sales of draft horses were made at from $175.00@220.00; drivers, $150.00@350.00; farm mares, $130.00@175.00; southern chunks, $65.00@115.00; mules, $75.00@200.00.

IN THE PRODUCE MARKETS.

EGGS.

CHICAGO, March 11.—The demand again was active and receivers were asking ½c advance for their consignments, but the official quotation remained unchanged. Receipts were not so heavy as of late, 8,356 cases. Quotations:

Prime firsts	19c	Do firsts	18c
Extras, 90 per cent fresh	20c	Do seconds	14c

NEW YORK, March 11.—EGGS—Easier; receipts, 16,098 cases; state, Pennsylvania, and nearby white fair to choice, 22@23½c; brown and mixed fancy, 21½@22c; do fair to choice, 19½@21c. Eggs in Philadelphia—Steady; fair demand; Pennsylvania and other nearby firsts, free cases, 19c at mark; do current receipts, in returnable cases, 18c at mark; western firsts, free cases, 19c at mark; do current receipts, free cases, 17@18c at mark.

BUTTER.

CHICAGO, March 11.—Trade was of fair volume and prices were firmly held. Receipts were 4,205 tubs. Prices:

Dairies, extras	28c	Do firsts	25c
Creamery, extras	28½c	Do seconds	21c
Extra firsts	27c	Packing stock	21c

NEW YORK, March 11.—BUTTER—Fancy, creamery, firm; other grades, easier; process, common to special, 17@23½c. Receipts, 3,698 tubs. Butter in Philadelphia—Firm; extra western creamery, 30c; do nearby prints, 32c.

CHEESE.

CHICAGO, March 11.—Market had a firm undertone. Offerings were moderate, while a fair demand existed. Prices:

Western twins	14@14½c	Longhorns	16@16½c
Daisies	15@15½c	Swiss	15½@15c
Young Americas	15½@16c	Limburger	11@14c

NEW YORK, March 11.—CHEESE—Firm, unchanged. Receipts, 999. Cheese in Philadelphia, firm; New York full creams, choice, 15@15½c; do, fair to good, 14@14½c.

POULTRY.

CHICAGO, March 11.—Prices for fowls were advanced ½c. Supplies were light, while dressers again bought freely. Quotations:

Turkeys	14@15c	Do turkeys	18@22c
Do choice	15c	Do ducks	14½c
Do fair to poor	13c	Do geese	10@11c
Dressed chicks—			
Fine, plump, light	18@20c		
Fine heavy	15@16c		
Fine medium or half blood	24@26c		
Low combing	21@22c		
Braid	18@22c		
Semi bright wools from north and northwestern Iowa, Minnesota, and other sections—			
Fine heavy	14@16c		
Fine light	16@18c		
Fine medium or half blood	16@20c		
Medium or ¼@¾ blood	22@24c		

NEW YORK, March 11.—POULTRY—Alive, firm; western chickens, 13c; fowls, 10½c; turkeys, 12@18c. Dressed, dull; western fowls, 14½@16c; turkeys, 16@23c.

VEGETABLES

CHICAGO, March 11.—Prices for potatoes were advanced 2c per bu. Receipts were again light—25 cars—while the demand was active. No other changes of consequence were noted. Prices:

Asparagus, per box	$3.00@6.00	Potatoes, bu	80@92c
Beets, sacks	50c	Do new, bri	$6.50@7.00
Carrots, sacks	70@90c	Do sweet	$2.75@3.00
Cabbage, per bri	$1.50@3.00	Peppers, per bu	$2.00@2.50
Do old, ton	$42.00@48.00	Radishes, doz bunches	10c
Cauliflower, per box	$1.50@2.50	Turnips, sacks	50@75c
Celery, box	$1.00@1.75	Spinach, bri	75@90c
Lettuce, per bri	$2.50@3.00	String beans, choice, per hamper	$1.50@4.00
Do leaf, box	25@30c	Pea beans, bu	$2.20@2.40
Onions, bu	50@60c	Tomatoes, case	$1.50@2.50
Green onions, doz	15c		

FRUITS.

CHICAGO, March 11.—Strawberries were rather scarce today and prices recovered the decline made yesterday. Receipts were only 6 freezers. Prices:

Apples, brl	$2.50@5.50	Cranberries, per brl	$11.00@12.00
Bananas, per bunch	65c@1.45	Pineapples, crate	$1.50@3.00
Lemons, box	$2.00@2.75	Strawberries, qt	20@40c
Oranges, box	$1.50@3		

HAY.

CHICAGO, March 11.—Firm. Receipts were 582 tons; shipments, 120 tons. Prices: Choice timothy hay quotable at $12.50@13.50; No. 1, $11.50@12.00; No. 2, $10.00@10.50; No. 3, $9.00@10.00. Kansas and Oklahoma prairie—Choice, $11.00@11.50; No. 1, $10.00@11.00. Nebraska—Choice, $10.00@11.00; No. 1, $9.00@10.00. Iowa and Minnesota—Choice, $10.00@10.50; No. 1, $8.00@8.50; lower grades, $7.00@7.50.

STRAW.

CHICAGO, March 11.—Rye, $7.00@7.50; wheat, $6.00@6.50; and oat, $6.50@7.00.

Groceries.

CHICAGO, March 11.—Opening transactions in the wholesale grocery market were of limited volume, as attendance of buyers was small and jobbers devoted most of their time filling mail and road orders. Although the outlet for general groceries was not as broad as it has been almost continually since the first of the year, the outward movement of commodities was fully

INDEX TO CLASSIFIED ADVERTISEMENTS.

ACCOUNTANTS	Col. 3, page 17
AUCTION SALES	Col. 3, page 16
AUTOMOBILES	Col. 3, page 16
BARTER AND EXCHANGE	Col. 3, page 16
BOOK BARGAINS	Col. 3, page 14
BOATS, YACHTS, ETC.	Col. 3, page 16
BUILDING MATERIAL	Col. 7, page 16
BUSINESS PERSONALS	Col. 3, page 14
BUSINESS CARDS	Col. 3, page 14
BILLIARD TABLES, ETC	Col. 3, page 17
BUSINESS CHANCES	Col. 1, page 17
" "	Col. 2, page 17
BOARDING AND LODGING	Col. 4, page 16
" "	Col. 5, page 14
" "	Col. 6, page 14
BOARD WANTED	Col. 6, page 14
CLUB MEMBERSHIP	Col. 3, page 16
CAMERAS, KODAKS, ETC	Col. 3, page 17
CANDIES AND CHEWING GUM	Col. 3, page 14
CONTRACTS TO LET & WANTED	Col. 3, page 16
CASTOFF CLOTHING	Col. 3, page 17
CLEANERS, DYERS, ETC	Col. 3, page 17
CLOTHING, FURS, ETC	Col. 3, page 17
DANCING SCHOOLS	Col. 3, page 17
DOGS, BIRDS, AND POULTRY	Col. 3, page 16
DAY AND CONTRACT WORK	Col. 3, page 17
DETECTIVE AGENCIES	Col. 6, page 14
DRESSMAKING AND MILLINERY	Col. 6, page 17
ELECTRIC SIGNS	Col. 3, page 17
FINANCIAL	Col. 6, page 16
FLATS LISTED	Col. 3, page 15
FREIGHT FOR WARDING	Col. 3, page 17
FURNACE & STEAM HEATING	Col. 3, page 14
HELP WANTED—MALE	Col. 5, page 13
" "	Col. 6, page 13
" "	Col. 7, page 13
" "	Col. 1, page 14
HELP WANTED—FEMALE	Col. 1, page 14
" "	Col. 2, page 14
HOUSEHOLD GOODS	Col. 5, page 15
HOTELS	Col. 3, page 14
"	Col. 6, page 14
"	Col. 6, page 16
HORSES AND CARRIAGES	Col. 5, page 17
INSTRUCTION	Col. 3, page 17
LAWYERS	Col. 3, page 17
LEASEHOLDS	Col. 3, page 15
LIGHT MANUFACTURING	Col. 3, page 17
LIFE INSURANCE LOANS	Col. 7, page 16
LOST AND FOUND	Col. 3, page 13
MACHINERY	Col. 3, page 17
MILLINERY AND DRESSMAKING	Col. 6, page 17
MIMEOGRAPHING & CIRCULARS	Col. 3, page 16
MINES AND MINING	Col. 7, page 16
MOTORCYCLES AND BICYCLES	Col. 3, page 17
MONUMENTS	Col. 3, page 13
MUSICAL INSTRUMENTS	Col. 5, page 17
" "	Col. 6, page 17
MUSICAL AND DRAMATIC	Col. 3, page 17
OPTICIANS	Col. 3, page 17
PATENTS—PATENT ATTORNEYS	Col. 6, page 17
PRINTING	Col. 3, page 17
PRINTING MATERIAL	Col. 3, page 17
PLUMBERS' SUPPLIES	Col. 6, page 17
PERSONAL	Col. 3, page 14
PERSONAL PROPERTY LOANS	Col. 6, page 16
POSTAGE STAMPS, COINS, ETC	Col. 3, page 17
PARTNERS WANTED	Col. 3, page 17
REAL ESTATE—LOTS	Col. 2, page 16
REAL ESTATE—SOUTH SIDE	Col. 6, page 15
" "	Col. 7, page 15
REAL ESTATE—SOUTHWEST	Col. 7, page 15
REAL ESTATE—WEST SIDE	Col. 7, page 15
REAL ESTATE—NORTH SIDE	Col. 1, page 16
REAL ESTATE—NORTHWEST	Col. 1, page 16
" "	Col. 2, page 16
REAL ESTATE—MFG. PROPERTY	Col. 2, page 16
REAL ESTATE—SUB'N—SOUTH	Col. 2, page 16
REAL ESTATE—SUB'N—WEST	Col. 3, page 16
REAL ESTATE—SUB'N—NORTH	Col. 3, page 16
REAL ESTATE—OAK PK., AUSTIN	Col. 3, page 16
REAL ESTATE—GARY, TOLLES'N	Col. 3, page 16
REAL ESTATE—SUMMER RES'TS	Col. 3, page 16
REAL ESTATE—ACRES	Col. 3, page 16
REAL ESTATE—FARM LANDS	Col. 3, page 16
" "	Col. 4, page 16
REAL ESTATE—COUNTRY	Col. 4, page 16
REAL ESTATE—FRUIT LANDS	Col. 4, page 16
REAL ESTATE—COAL & TIMBER	Col. 4, page 16
REAL ESTATE WANTED	Col. 5, page 16
" "	Col. 6, page 16
REAL ESTATE TO EXCHANGE	Col. 5, page 16
REAL ESTATE LOANS	Col. 5, page 16
" "	Col. 6, page 16
RAILROAD TIME TABLES	Col. 7, page 17
STEAMSHIP LINES	Col. 3, page 17
" "	Col. 6, page 17
SITUATIONS WANTED—MALE	Col. 5, page 13
" "	Col. 6, page 13
SITUATIONS WANTED—FEMALE	Col. 5, page 13
STORE AND OFFICE FIXTURES	Col. 3, page 17
SALARY LOANS	Col. 7, page 16
STOCKS AND BONDS	Col. 7, page 16
SEWING MACHINES	Col. 3, page 17
SAFES	Col. 3, page 15
TO LEASE	Col. 5, page 16
TO RENT—ROOMS	Col. 4, page 14
TO RENT—HOUSEKEEPING ROOMS	Col. 4, page 14
TO RENT—HOUSES	Col. 4, page 14
TO RENT—FURNISHED HOUSES	Col. 6, page 15
TO RENT—HOUSES—SUM'R RES'S	Col. 6, page 16
TO RENT—FLATS	Col. 7, page 16
" "	Col. 1, page 15
" "	Col. 2, page 15
TO RENT—FURNISHED FLATS	Col. 3, page 15
TO RENT—OFFICES	Col. 3, page 15
" "	Col. 4, page 15
TO RENT—FLOORS AND LOFTS	Col. 4, page 15
TO RENT—MFG. PROPERTY	Col. 4, page 15
TO RENT—STORES	Col. 3, page 15
TO RENT—BUILDINGS	Col. 5, page 15
TO RENT—HALLS	Col. 4, page 15
TO RENT—BASEMENTS	Col. 5, page 15
TO RENT—BARNS	Col. 5, page 15
TO RENT—HOTELS	Col. 4, page 15
TO RENT—FARMS	Col. 5, page 15
TO RENT—MISCELLANEOUS	Col. 5, page 15
TRADE SCHOOLS	Col. 3, page 14
" "	Col. 3, page 16
" "	Col. 4, page 16
TRUSSES, ETC	Col. 3, page 17
TYPEWRITERS AND SUPPLIES	Col. 6, page 17
TYPEWRITING & TRANSLATION	Col. 3, page 17
WANTED—ROOMS	Col. 4, page 14
WANTED—HOUSES	Col. 6, page 16
WANTED—FLATS	Col. 3, page 15
WATCHES, JEWELRY, ETC	Col. 5, page 17

DEATHS.

IN MEMORIAM.

EVANS—In loving memory of William Conroy Evans, who died March 11, 1908.

BRAZILL—Johanna Brazill, nee Ahern, relict of the late Patrick, mother of Mrs. W. J. Lee, Mrs. J. P. Tracy, David, and the late William Brazill. Funeral Saturday, March 13, from her late residence, 5440 Morgan-st., at 10 a. m., to Visitation church, thence by carriages to Mount Olivet.

DYSON—William Henry Dyson, March 10, St. Petersburg, Fla. Funeral service and burial at Rockford, Ill., Sunday p. m., March 14. Memorial service at Evanston, Ill., Hemenway Methodist Episcopal church, Sunday, March 21, 3 o'clock p. m. Mr. Dyson is survived by his widow, Julia A. Dyson, and sons W. E. Dyson,

EAST—James East, at Los Angeles, Cal., March 9th.

GARNETT—Frances Caroline Garnett, daughter of the late William and Eugenia Garnett. March 1st Funeral Saturday, 1 p. m., March 13, at 3632 Forest-av. Burial private. Friends please omit flowers.

GRAHAM—Adam Graham, at 972 Jackson-blvd., Wednesday morning, March 10. Funeral Friday, March 12, at 1:30 o'clock. Interment at Graceland. Kindly omit flowers.

HENGLE—Herman Hengle, March 11, age 59 years, at his residence, 63 Racine-av., member of Chicago commandery No. 19, York chapter, Garfield lodge No. 686, A. F. and A. M., and Oriental lodge No. 44, Columbia Knights. Funeral notice later.

HUGHES—Celia Hughes, of 120 31st-st., at Galesburg, Ill., March 11, 1909. Funeral from Boydston Bros. chapel, 4227 Cottage Grove-av., 1 p. m., Saturday. Interment at Oakwoods.

JEREK—Stephen Jerek, March 10, 1909, aged 19 years. Funeral Friday, March 11, at 10 a. m., from Sheldon's undertaking rooms, 239 W. Madison-st., to St. Patrick's church, carriages to Mt. Carmel.

JOHNSTON—Mary Elizabeth Johnston, aged 76 years 11 months, at the home of her daughter, Mrs. Robert A. Gray, 4515 Prairie-av. Funeral Friday at 2 p. m. from above address to Oakwoods cemetery, by carriages. Please omit flowers.

KIDWELL—Ida M. Kidwell, nee Nelson, March 9, 1909, aged 50 years 6 months 26 days, beloved wife of John F. Kidwell. Funeral Friday, March 12, at 1 p. m., from late residence, 3304 Wentworth-av., by carriages to Mount Hope, Boston, Washington, D. C., papers please copy.

KINSELLA—March 11, at 4652 Lowe-av., John Kinsella, beloved husband of the late Mary Kinsella and father of the Rev. William J. Kinsella, John Jr., and Mrs. Mary Costella. Funeral Monday at 10 a. m. to St. Gabriel's church, thence to 47th-st. and Stewart-av. depot, by train, to Mount Olivet.

MORTELL—William P. Mortell, beloved husband of Cathryn, nee Boyle, fond father of J. Harold Mortell, son of Mary and the late Patrick Mortell, and brother of Beatrice, Mary, John, Michael, Mrs. C. Callson, and the late Cathryn Ward. Funeral Saturday, March 13, at 9:30 from his late residence, 642 Millard-av., to St. Catherine's church, where high mass will be celebrated, thence by carriage to Calvary. Member of bricklayers and masons' union.

MUNDHENK—Charlotte Mundhenk, nee Wagner, March 9, beloved wife of Henry, fond mother of Henry, deceased; Mrs. A. G. Mosser, Mrs. J. Mrs. A. T. Ulitsch, Mrs. F. A. Butler, William, Albert, Edwin, and Arthur. Funeral from her late residence, Palatine, Ill. Burial private.

O, those who have a mother dear,
Let not a word or act give pain.
But cherish, love her with your heart.
For you ne'er can call her back again.
When she is called from you away
Across death's dark and troubled tide.
In vain with us you need not say,
We are lonely since mother died.

MURPHY—Edward L. Murphy, at St. Luke's hospital, aged 49 years, beloved husband of Rose Richardson, and father of Edwin F. R. and Mary C. Funeral notice later.

DEATHS.

PETERSEN—March 11, 1909, at Wilmette, Mary Elizabeth, infant daughter of John H. and Elizabeth Petersen. Burial private.

SCHULTZ—Walter Schultz, suddenly, at Alexandria, Va., beloved son of Mr. and Mrs. O. F. Schultz and brother of Mrs. A. H. Gillette, Adolph and Alphonso Schultz. Funeral Saturday, March 13, at 2:30 p. m., from parents' residence, 1317 Grace-st. Interment at Graceland.

THRESHER—March 11, William Edward Thresher, husband of Mabel Howard Lamb and son of David and Margaret Thresher, aged 35 years. Funeral from late residence, 2423 Sheridan-road, Saturday, March 13, at 2 p. m. Burial private.

OFFICIAL WEATHER FORECAST.

OFFICE OF CHIEF OF WEATHER BUREAU, Washington, D. C., March 11.—Forecast for Friday and Saturday:

Illinois and Indiana—Rain in south, rain or snow in north portion Friday; Saturday fair and warmer.

Ohio—Rain in south, rain or snow in north portion Friday; Saturday rain and warmer.

Lower Michigan—Increasing cloudiness Friday, rain or snow and warmer Saturday.

Upper Michigan—Fair Friday, snow and warmer Saturday.

Wisconsin and Minnesota—Fair in north, snow in south portion Friday, fair and warmer Saturday, moderate east winds.

Iowa—Snow Friday, fair and warmer Saturday.

Missouri—Rain or snow Friday, fair and warmer Saturday.

North Dakota—Fair and warmer Friday; Saturday fair.

South Dakota, Nebraska, and Kansas—Snow Friday; Saturday fair and warmer.

Place of observation. Time taken: March 11, 7 p. m.

	Thermometer.	Max. temp.	Direction of wind.	Precipitation 24 hours.	State of weather.
Abilene	60	62	E.		Fair
Albany	28	32	N.W.	Tr.	Clo'dy
Alpena	26	32	W.	.02	Clear
Atlanta	50	52	E.	.01	Rain
Amarillo	30	42	N.W.	.44	Clo'dy
Baker City	42	44	N.		Cealr
Battleford	8	12	S.E.		Clear
Bismarck	18	32	S.E.	.02	Clear
Boise	44	44	W.		Fair
Boston	32	48	W.		Clear
Buffalo	26	28	W.	Tr.	Clo'dy
Cairo	46	48	N.E.		Clo'dy
Calgary	32	32	S.E.	.02	Clo'dy
Charles City	22	28	N.		Clo'dy
Charlotte	52	56	S.W.		Clo'dy
Cheyenne	14	16	S.E.	.18	Snow
Chicago	30	30	N.E.		Clo'dy
Cincinnati	42	46	N.E.		Clo'dy
Cleveland	26	28	S.W.		Clear
Concordia	22	24	N.E.	.28	Snow
Davenport	32	34	N.E.		Clo'dy
Denver	22	28	N.E.		Fair
Des Moines	26	28	N.E.		Clo'dy
Detroit	30	34	E.	Tr.	Clear
Devils Lake	12	16	E.		Clo'dy
Dodge	22	24	N.E.	.32	Snow
Dubuque	28	30	E.		Clo'dy
Duluth	24	24	W.		Clear
El Paso	42	48	N.E.	.52	Fair
Edmonton	28	28	S.	Tr.	Clo'dy
Escanaba	34	36	S.W.	Tr.	Clear
Galveston	60	62	N.E.		Rain
Grand Haven	28	30	N.W.	Tr.	Fair
Grand Rapids	28	32	N.	Tr.	Clear
Green Bay	26	30	S.W.		Clear
Havre	16	18	E.		Clear
Helena	20	22	N.		Clo'dy
Huron	20	24	N.		Clo'dy
Indianapolis	40	40	N.E.		Clo'dy
Jacksonville	58	64	N.E.	.08	Clo'dy
Kansas City	30	30	N.E.		Clo'dy
Lander	26	32	W.		Clear
Little Rock	44	50	N.E.	.06	Rain
Los Angeles	58	58	S.W.		Clear
Madison	24	28	N.		Clo'dy
Marquette	26	34	N.W.	Tr.	Clo'dy
Memphis	46	52	E.	.04	Rain
Medicine Hat	22	22	S.		Clo'dy
Milwaukee	28	30	N.E.		Clear
Minnedosa	10	16	Calm		Clear
Montgomery	48	48	E.	.80	Rain
Montreal	24	26	W.	.02	Fair
Moorhead	22	24	N.E.		Clo'dy
Nashville	52	52	N.E.		Clo'dy
New Orleans	60	62	N.E.	.44	Clo'dy
New York City	34	40	N.W.		Clear
Norfolk	48	52	E.		Clear
North Platte	22	24	E.	.08	Snow
Oklahoma	36	36	N.E.	.01	Clo'dy
Omaha	22	22	N.E.	Tr.	Clear
Oswego	28	28	N.W.	Tr.	Fair
Palestine	48	50	N.E.	Tr.	Clo'dy
Parkersburg	40	40	N.E.		Clo'dy
Peoria	34	36	N.E.		Clo'dy
Philadelphia	42	46	N.W.		Clear
Pittsburg	30	34	N.	Tr.	Clear
Portland, Ore.	58	60	N.W.		Clear
Pueblo	18	20	S.E.	.13	Snow
Rapid City	20	22	S.E.	.08	Snow
Regina	8	14	S.		Clear
San Francisco	62	62	W.		Clear
St. Louis	38	40	N.E.		Fair
St. Paul	26	28	N.		Clo'dy
Spokane	44	44	S.		Clo'dy
Salt Lake City	30	34	N.E.		Clear
Swift Current	10	14	N.E.		Clo'dy
San Diego	50	56	S.E.	.48	Clo'dy
Ste. Marie	24	26	W.	Tr.	Clo'dy
Springfield, Ill.	36	38	N.E.		Clo'dy
Springfield, Mo.	36	46	N.E.	Tr.	Snow
Tacoma	50	52	N.		Clear
Vicksburg	48	48	N.E.	.90	Rain
Washington	42	50	N.		Clear
White River	22	24	N.	Tr.	Clear
Wichita	26	28	N.E.	.02	Snow
Williston	12	16	S.E.	.01	Snow
Winnipeg	10	14	S.	.04	Fair
Yellowstone Park	18	22	N.W.		Clear

WEATHER IN CHICAGO.

The temperature as observed by L. Manasse, optician, 88 Madison street, Tribune building, was as follows: Thermometer—8 a. m., 26 degrees; 9 a. m., 27; 10 a. m., 29; 12 m., 30; 1 p. m., 30; 3 p. m., 31; 6 p. m., 31. Barometer—8 a. m., 29.88; 6 p. m., 29.86.

OFFICIAL DEATH RECORD.

THE FOLLOWING BURIAL PERMITS WERE issued yesterday by the health department:

Aitchison, H., 85; 9646 Prindiville-av., March 10.
Ahearn, Dennis, 65; 269 W. Erie-st., March 9.
Anderson, Aima, 4; 10222 Avenue M, March 9.
Alberti, Mary A., 25; 2242 Irving Park-blvd., March 9.
Burmeister, Barbara, 32; 2114 N. Sacramento-av., March 9.
Brandt, John, 49; 12 Union-st., March 8.
Burns, Walter, 12 days; 2208 Jackson-blvd., March 10.
Blaig, Henry, 50; 2254 Dearborn-st., March 9.
Barkman, Avandas, 43; 2213 Hirsh-av., March 9.
Bedigo, John, 30; 11843 Sangamon-st., March 4.
Byrne, William, 81; 309 Illinois-st., March 3.
Brown, Alice, 42; 623 W. Superior-st., March 8.
Casey, Calhgrine, 76; 1171 Fillmore-st., March 9.
Cohien, Eva, 76; 771 Milwaukee-av., March 10.
Closen, Eleanor B. G., 9 days; 1527 Park-av., March 9.
Cleveland, Leslie E., 1; 1370 N. Clark-st. March 9.
Daymont, Claude, 8 days; 1253 N. Halsted-st., March 10.
Doomer, Patrick, 71; 261 Division-st., March 7.
Dysart, Simon, 77; 29 Metropolitan-pl., March 8.
Dolan, Frank, 62; 886 N. Wood-st., March 10.
Diedrich, Mildred, 2; 2356 Lincoln-av., March 9.
Doogan, Sarah J., 62; 638 Jackson-blvd., March 10.
Eulenberg, Bertha, 21; 229 W. Adams-st., Feb. 23.
Egeland, Alexander R., 3 days; 209 62d-st., March 9.
Schene, Sophia, 73; 475 Augusta-st., March 8.
Benner, Vesta E., 25; 2721 Division-st., Feb. 19.
Faber, Martha J., 61; Home for Aged, March 9.
Flanigan, Margaret, 2 days; 1461 81st-pl., March 10.
Frederickson, Sigmond, 66; 163 Milwaukee-av., March 9.
Fritch, Frank, 15; 319 Fulton-st., March 9.
Fox, Michael E., 55; 551 Sawyer-av., Feb. 27.
Ford, David, 34; 2350 N. 40th-av., March 8.
Glowa, John, 42; 2540 113th-st., March 9.
Gulfayle, Annie, 57; 46 Shakspeare-av., March 10.
Hartman, Ernst O., 28; North Chicago hospital, March 8.
Hojnas, Pavel, 41; 4806 Robey-st., March 2.
Hetting, Willie M., 4; 1808 Dearborn-st., March 10.
Herspool, William, 66; 631 43d-st., March 10.
Howard, William, 45; 617 W. 64th-st., March 8.
Hirt, Frank, 35; 4820 Hoyne-av., March 9.
Hendricks, Joseph, 35; 620 Green-st., March 9.
Irrmann, Michael, 63; 830 W. Madison-st., March 9.
Juszkevicz, Anna, 20; 1160 Bloomingdale-av., March 8.
Kuenze, Mary, 56; 441 W. Lake-st., March 8.
Kansbay, Peter, 1; 36 Bradley-st., March 8.
Kirwin, Margaret, 31; 729 W. Erie-st., March 8.
Klusak, Henry, 50; 3024 41st-st., March 9.
Kinecke, Ludwika, 3; 3224 Wall-st., March 10.
Lewis, Joseph W., 6 months; 30 Spruce-st., March 1.
Laper, Charles, 69; 1413 N. Campbell-av., March 8.
Leggott, Gertrude, 35; 5428 Carpenter-st., March 9.
Mohr, Anna, 33; 415 Morse-av., March 9.
Montgomery, Charles, 52; 22 Meridian-st., March 8.
Munz, Lucius R., 83; 3027 Indiana-av., March 9.
Melcher, William, 3; 58 Fiske-st., March 10.
Murphy, Agnes, 1 day; 7001 Prairie-av., March 9.
Mueller, Jacob, 78; 2475 N. 43d-av., March 9.
Malkowski, Pfeter, 6 months; 8436 Superior-av., March 9.
Miller, Sam, 2; 644 Sangamon-st., March 10.
Marlo, Frank, 3 days; 6425 Seeley-av., March 9.
Normile, James, 54; 41 Water-st., March 8.
Nola, Ralph H., 1 month; 3813 Rhodes-av., March 10.
Ost, Albert, 53; 6221 Elizabeth-st., Feb. 27.
Olsen, Anna, 27; 882 N. Carpenter-st., March 10.
Olis, Martin J., 64; 875 Lawndale-av., March 8.
Odewald, Georgia, 32; 466 Southport-av., March 8.
Orvis, Mrs. Sarah, 59; Kingsbury flats, March 9.
O'Toole, Richard J., 43; 2354 Cottage Grove-av., March 10.
O'Connor, Bridget, 77; 829 N. Paulina-st., March 9.
Phillips, George, 28; 309 Illinois-st., March 8.
Pilkinton, William E., 36; Chicago Geenrol Hospital, March 10.
Peterson, Gustave A., 54; 316 W. 23d-pl., March 8.
Panoszo, Louis, 1 month; 814 Erickson-av., March 10.
Phrach, Gustav F., 64; 1063 N. Hancock-av., March 8.
Queen, James, 40; 248 Erie-st., March 8.
Roll, Franklin, 42; 3809 Pierce-av., March 10.
Rodenberg, William, 53; 7824 Greenwood-av., March 10.
Rapp, Martin, 54; 649 Ashland-av., March 8.
Rivers, Isaac, 65; 396 33d-st., March 8.
Reidy, James, 1 day; 5518 Peoria-st., March 9.
Ruth, Julius, 45; Thirty-third Precinct Police station, Feb. 22.
Robinson, Jewel, 7 months; 3448 Cottage Grove-av., March 8.
Skally, Richard, 34; 5630 Bishop-st., March 4.
Startes, Alexander, 82; 127 Powell-av., March 10.
Sprigo, Silas, 32; 668 W. Lake-st., Feb. 27.
Schwarz, Mary, 51; 1204 Addison-st., March 7.
Steck, Mary, 51; 503 W. 18th-pl., March 9.
Schradnek, Infant, 10 hours; 1751 N. Richmond-st., March 9.
Smith, Charles R., 40; 1545 W. Polk-st., March 5.
Schnaudt, Edward, 38; South Chicago hospital, March 10.
Smith, Charles E., 53; 72 W. Madison-st., March 10.
Tybaks, John, 1; 3344 Mosspratt-st., March 10.
Weimer, Charles, 50; 829 Simpson-st., Feb. 26.
Williams, Edward, 24; 6833 Langley-av., March 10.
Winkler, Morris, 3; 923 Kedzie-av., March 11.
Wilson, Edward, 22; 508 Foster-av., March 8.
Widbacker, 35; De Kalb, Ill., March 9.
Warren, Emma, 1; 5354 State-st., March 10.
Walker, Wm., 65; 37 Lincoln Park-blvd., March 1.
Wehrmels, Augusta, 59; 74 Keenon-st., Feb. 27.
Young, August, 35; Muskegon, Mich., March 8.
Zillgitt, August, 23; Calumet river, near 55th-st., Dec. 11, 1908.
Zyman, Annie, 35; 1028 W. Diversey-av., March 9.

UNDERTAKERS.

J. WHITTIER BUFFUM 120 YEARS WITH THE late C. H. Jordan, undertaker). 1722 Wabash-av.

THE QUALITY AND SIZE OF OUR BUSINESS result from each other. POSTLEWAIT CO.

MONUMENTS.

CHAS. G. BLAKE & CO. 719 WOMAN'S TEMPLE. Reliable makers of monuments and mausoleums.

SITUATIONS WANTED—MALE.

Bookkeepers and Clerks.

SITUATION WANTED—A1 BOOKKEEPER, correspondent, and genl. office man of 15 years' exp.; thoroughly conversant with all modern systems of accounting and business getting methods; highest references; moderate salary; married; age 30. Address B 300, Tribune.

SITUATION WANTED—YOUNG MAN, EXPERIenced in bookkeeping, general office work, etc.; desires position evenings in office of small but growing business where prospects of permanent position is assured when volume permits if ability is shown to make good. Address E 159, Tribune.

SITUATION WANTED — BY BOOKKEEPER and cashier; 20 years' experience; banking preferred; highest references; only first class position considered; interview solicited. Address D 500, Tribune.

SITUATION WANTED—EMPLOYMENT EVENings; bookkeeper; eight years' experience, two years with certified public accountant; will handle small set of books or assist in office work; excellent references. Address T 296, Tribune.

SITUATION WANTED — D. E. BOOKKEEPER, correspondent, or general office man; six years' experience; executive ability; moderate salary to start; first class references. Address A 473, Tribune.

SITUATION WANTED—BY HIGH CLASS OFfice manager, German, college graduate, now employed; must make change by the 15th; A1 references. Address D 404, Tribune.

SITUATION WANTED—COST MAN, 5 YRS.' practical exp.; understands all branches of cost work; hard worker; moderate salary. Address D 449, Tribune.

SITUATION WANTED—EXPERIENCED OFfice man is open for engagement; capable of filling position as office manager, correspondent, purchasing agt., etc. Address D 472, Tribune.

SITUATION WANTED—YOUNG MAN, 24, 8 years' clerical exp.; cashier, pay roll, or ledger clerk; good penman; ref.; $12. Address D 473, Tribune.

SITUATION WANTED—YOUNG ENGLISHMAN, speaking fluently French and German, and office experience, seeks similar position in town or country. S. N., in care Heile's, 3084 Cottage Grove.

SITUATION WANTED — A1 BOOKKEEPER has spare time during day to keep a small set of books; moderate. Address X 221, Tribune.

SITUATION WANTED—EXPERIENCED YOUNG lady, single; references. Address X S 19, Tribune.

SITUATION WANTED—FRENCH BUTLER, valet, experienced and reference; middle aged. 41 Cass-st.

SITUATION WANTED—BY YOUNG GERMAN (speaks little English), as houseman or porter; ref.; handy with tools. Address B 290, Tribune.

SITUATION WANTED — BY FIRST CLASS houseman; best of ref. Address B 551, Tribune.

SITUATION WANTED — JAPANESE HOUSEman; good refs. 495 Fullerton-av. Lincoln 5361.

SITUATION WANTED—JAPANESE WHO AT tends school; anything. Address D 274, Tribune.

SITUATION WANTED—HOUSE SERVANT; 25 years old; ref. Address D 463, Tribune.

SITUATION WANTED—YOUNG MAN, HOUSEman; references. NICK VARRIS, 3202 State-st.

SITUATION WANTED—FIRST CLASS HOUSEman, family. Address D 126, Tribune.

SITUATION WANTED — BY FIRST CLASS houseman; best of ref. Address D 363, Tribune.

SITUATIONS WANTED—MALE.

Bookkeepers and Clerks.

SITUATION WANTED—BY YOUNG LADY POSsessing thorough business training; 8 years' experience; bookkeeping, stenography or cashier; best references. Address C 354, Tribune.

SITUATION WANTED—BY THOROUGHLY competent bookkeeper; can take charge. Address B 552, Tribune.

SITUATION WANTED — BY EXPERIENCED young lady as assistant or correspondent; pub. house preferred. Address D 460, Tribune.

SITUATION WANTED — AS CASHIER OR checker in cafe. Address B 234, Tribune.

SITUATION WANTED—OFFICE WORK, YOUNG lady; exp.; ref. Address X S 50, Tribune.

Salesmen, Solicitors, Etc.

SITUATION WANTED—SALESLADY, GENeral store experience. A. WILLIAMS, 213 Winchester-av.

Domestics and Cooks.

SITUATION WANTED—AS A MAID IN PRIvate family, or linen in restaurant or hotel. Address M. Z. M., Home for the Friendless, 5060 Vincennes-av.

SITUATION WANTED—COOK, WHERE SECond girl is kept; $7; North or South Side. Phone 4708.

SITUATION WANTED—BY YOUNG LADY, general housework; colored; refs. Phone 104 Douglas.

SITUATION WANTED—BY COMPETENT WOMan, housework without laundry; good cook. 5441 Madison-av.

SITUATION WANTED—COMPETENT COLored girl; no washing; $7; city or suburb. Phone Douglas 6345.

SITUATION WANTED—GERMAN MIDDLE aged woman; housework; small family. Address D 379, Tribune.

SITUATION WANTED—GENERAL HOUSEwork or second work, colored girl. Phone 716 Kenwood.

SITUATION WANTED—BY COOK, IN PRIVATE family; refs.; no laundry; suburbs. Address D 122, Tribune.

SITUATION WANTED—BY 1ST CLASS COOK; lunch clubs or rests.; refs. Address E 142, Tribune.

SITUATION WANTED—SECOND WORK OR day work, by colored girl. Phone Drexel 2067. 4546 Greenwood-av.

SITUATION WANTED—AS COOK; PRIVATE OR boarding house; colored. 5138 La Salle-st.

SITUATION WANTED — GENERAL HOUSEwork; best ref.; $ 5. 8104 Prairie-av.

SITUATION WANTED—AS COOK AND LAUNdress; $7 week. 356 S. 48th-av.

Dressmakers and Seamstresses.

SITUATION WANTED — BY EXPERIENCED seamstress, especially for children's outfit; $1.75 a day; references. Address D 437, Tribune.

SITUATION WANTED—PLAIN SEWING, LAUNdry work in families. 874 Webster-av., 1st flat.

Milliners.

SITUATION WANTED—AN EXPERIENCE; ref.; part or full time. Address A 133, Tribune.

SITUATIONS WANTED—MALE.

Coachmen, Teamsters, Chauffeurs, Etc.

SITUATION WANTED — CHAUFFEUR OR coachman, single; 8 years in last place; driving auto over 2½ years, and a good man on auto; willing to go out of town; with best of refs. Address E 109, Tribune.

SITUATION WANTED—CHAUFFEUR; EIGHT years in the last place; driving car for the same place 2½ years, and a good driver; willing to go out of town; with best of refs. Address D 502, Tribune.

SITUATION WANTED—BY A CHAUFFEUR, 26 yrs. old, steady and sober; 8 yrs.' experience as machinist and 3 yrs. in auto repairs and thoroughly acquain.d with all makes of cars. Address D 541, Tribune.

SITUATION WANTED — CHAUFFEUR. MEchanic; thoroughly understands operation, care and repair of gasoline automobiles; ref. K. F. ERB, 624 Wells-st.

SITUATION WANTED—CHAUFFEUR OF GOOD character and education, with private party; run any make of car, do own repairs; good ref. Tel. Edgewater 1068.

SITUATION WANTED—BY A YOUNG MAN OF 21 as chauffeur or repair man. Address GUS EDWARDS, 5620 Aberdeen-st.

SITUATION WANTED — BY EXPERIENCED chauffeur and repairman; best references. Address D 178, Tribune.

SITUATION WANTED — BY A THOROUGHLY reliable and competent chauffeur of experience; age 24; best refs. Address C 435, Tribune.

SITUATION WANTED—AS TEAMSTER; ACquainted with all depots and city; age 24 yrs. REUBEN JOHNSON, 651 Orchard-st.

SITUATION WANTED—AN EXPERT CHAUFFeur; can give A1 references. Address T H 451, Tribune.

SITUATION WANTED — EXP. CHAUFFEUR, repairman; A1 refs. Address C 134, Tribune.

Janitors and Porters.

SITUATION WANTED—JANITOR, EXPERIenced, married, white, employed, want care small building, exchange for rent. Address C 566, Tribune.

SITUATION WANTED—JANITOR, EXP. WITH steam, handy with tools; Dane; married, no children; salary $40 up. Address D 381, Tribune.

SITUATION WANTED—AS JANITOR; 3 YRS' exp.; A1 refs. Address D 413, Tribune.

SITUATION WANTED—PORTER; RELIABLE and honest; good ref. Phone Drexel 7062.

Stenographers.

SITUATION WANTED—BY EXPERT STENOGrapher and correspondent, salesmanship ability, with firm that needs brainy young man. Address D 397, Tribune.

SITUATION WANTED — AS STENOGRAPHER and telegrapher; 2 years' exp. as stenographer and beginner in telegraphy; 20 years of age. Address D 268, Tribune.

SITUATION WANTED—STENOGRAPHY, MIMEographing, and accounting; afternoons or evenings. R. F. JENNISON, University of Chicago.

SITUATION WANTED—EXP. STENOGRAPHER, $19 per week. Address D 428, Tribune.

SITUATION WANTED—EXPERIENCED MALE stenographer and clerk. Address D 270, Tribune.

Miscellaneous.

WE ARE 500 LABORERS—
Railroad construction, dam cutting, etc.; long contract; go west. Apply M. VZALEA, 1828 W. 54th-st., Cleveland, O.

SITUATION WANTED—YOUNG, ENERGETIC business man, strong personality, conversant with German, has just dissolved partnership and desires to connect himself with any firm or individual as representative of foreign food products; in my specialty is health foods and their manufacture; have exceptional, broad experience in the line; also desirous of supervising or managing private interests abroad, or could organize and manage new enterprise. Address D 272, Tribune.

SITUATION WANTED — STUDENTS AT THE University of Chicago, do part time work, bookkeeping, stenography, mimeographing, collecting, tutoring, translating, or confidential work as secretaries, companions and tutors of children, telephone operators, clerk or elevator men in hotels, libraries, or high class office buildings. Manager of Student Aid, University of Chicago. Phone Midway 800.

SITUATION WANTED—MAN AND WIFE, GERmans, for farm; 15 years' experience working foreman, sober, understand all kinds stock and machinery; no children; good refs.; state wages and all particulars in first letter. Address D 549, Tribune.

SITUAT

WANTED—MALE HELP.

Employment Agencies.

THE TRIBUNE ACCEPTS THE ADVERTISEMENTS TENDERED BY EMPLOYMENT AGENCIES WHICH COMPLY WITH THE STATE LAW REGULATING THE CONDUCT OF EMPLOYMENT AGENCIES.

THE LAW PROVIDES THAT A REGISTRATION FEE OF $2 MAY BE CHARGED. IT ALSO SAYS THAT IF A SITUATION IS NOT OBTAINED IN 30 DAYS THEN THE FEE OF $2 MUST BE RETURNED, PROVIDED A CLAIM IS MADE WITHIN THIRTY DAYS AFTER EXPIRATION OF FIRST 30 DAYS.

THE TRIBUNE WILL BE GLAD TO HAVE INFORMATION ABOUT ANY EMPLOYMENT AGENCY WHICH DOES NOT RETURN FULL REGISTRATION FEE ACCORDING TO THE STATE LAW.

Trade Schools.

$25 TO $50 WEEKLY—

Do you want to travel and see the country with all your expenses paid?

Do you want health? A position where you can be out of doors instead of being stuck in an office or shop all day long?

If so, come or write to the STANDARD MOTOR COLLEGE, 1638 Michigan-av.

And see what we have to offer.

STANDARD MOTOR COLLEGE is the best school in Chicago, and we can prove it.

EARN MORE MONEY.

Take a practical course in our auto school; you can earn from $20 to $50 a week; we thoroughly teach you everything—how to build, repair, and drive any car; hundreds of cars to work on; actual driving lessons on the road; course lasts from 4 to 6 weeks; call or write us; day and evening classes.

INTERNATIONAL AUTO SCHOOL, 1243-45 WABASH-AV., CHICAGO.

DOUBLE YOUR INCOME IN 3 MONTHS. We teach the ELECTRICAL, PLUMBING, and BRICKLAYING trades by practical work. Also have separate courses in MECHANICAL, ARCHITECTURAL, and SHEET METAL drawing; complete course in operation of MOVING PICTURE MACHINES. DAY AND EVE. CLASSES. Call or write for catalogue.

COYNE NATIONAL TRADE SCHOOLS, 642 N. Ashland-av., Chicago. Phone Monroe 1824.

MEN—TO LEARN BARBER TRADE; THOROUGHLY practical training in three clinic and careful instructions; life scholarship tools given, board provided. Moler graduates command highest wages. Our diplomas recognized every where; shop experience and wages before completing. Catalogue free. Call or write. Moler Barber College, 435 Wabash-av.

1,000 POSITIONS OPEN.

In the automobile business for chauffeurs, repair men, and salesmen. We equip and qualify you to fill these positions. Full course $25. Day and evening classes; also $5 home study course; 3 trial lessons free. AUTOMOBILE EDUCATIONAL INSTITUTE, 823 Larrabee-st.

FIREMEN, BRAKEMEN, AND TELEGRAPHERS—Splendid opportunity to qualify as such; it is worth your while to write us for free catalogue and full particulars. NATIONAL CORRESPONDENCE SCHOOL OF RAILROADING, 2941 Michigan-av., Chicago.

OUR FREE CATALOG, "A KNIGHT OF THE Grip," will show you how to make money selling goods. Send call for it today. Address Dept. A, National Salesman's Training Association, Monadnock Blk., Chicago. Branches, New York, Kansas City, Minneapolis, San Francisco.

$100 TO $130 A MONTH PAID TO CHAUFFEURS. Equip yourself to hold one of these positions by attending the ACADEMY OF AUTOMOBILE ENGINEERING, 1420 Michigan-av. Day and evening classes.

LEARN THE BARBER TRADE—FEW WEEKS required; day and evening classes; immediate positions; good wages; tools furnished. Call or write New Method Barber School, 57 W. Madison-st.

AUTOMOBILE - MEN WANTED — EVERY where. Call or write for our free book, "How to Drive," unlimited course practical experience; special price if you now forming class. Great Motor College, 2211 Cottage Grove. Calumet 825.

BRIDGEFORD'S BARBER COLLEGE, 452 State-st., all modern methods; low rate tuition now on for short time; tools furnished; positions secured.

AUTOMOBILE SCHOOL, CHICAGO — FOR MOTORING. F. E. EDWARDS, Instructor. 1428 Wabash-av. Phone Calumet 2834.

AUTOMOBILE SCHOOLS OF AMERICA—Trained and placed 500 chauffeurs in '08. 1000 Michigan-av. GET BUSY. Calumet 1068

WANTED—FEMALE HELP.

Bookkeepers and Clerks.

GIRL TO OPERATE ELLIOTT ADDRESSING machine and do general office work. Address D 288, Tribune.

Billing Clerks.

GIRL—TO OPERATE BILLING MACHINE AND switchboard. Address D 299 Tribune.

Saleswomen, Solicitors, Etc.

CORSET SALESLADY WANTED. We have a first-class position open for corset saleslady in one of the best stores in Milwaukee. We want a first assistant and require a young lady of considerable experience in handling high class trade and one who is an experienced fitter. Unusual opportunity for advancement. State age, experience, where previously employed, and amount of salary required. All correspondence confidential. Address X S 4, Tribune.

HILLMAN'S

Want first-class saleslady for the following departments: Hosiery and Knit Underwear, Wash Goods and White Goods, Laces and Embroideries.

Apply at Superintendent's office, 4th floor.

STATE & WASHINGTON-STS.

SALESWOMEN

Of experience and ability to interest women in University Extension course of instruction in Domestic Science. Faculty includes professors in leading universities and instructors in best American schools of cookery. Text matter by Marion Harland. No house to house work. Desirable territory assigned. Salary and commission. Desirable territory in city and throughout all sections of United States. Ambitious saleswomen can earn $40 per week and up. WHITE AND COLONIAL BLDG.

BRIGHT, UP TO DATE LADIES OR GENTLEmen to represent established social club. Must be able to meet cultured people. Selected lists. Liberal pay. 1407 Steinway Hall, Jackson-blvd.

SALESLADY—EXPERIENCED; ONE TO ASsist in buying gloves and leather goods; steady position; good salary to right party. L. KLEIN, 1st floor, 141 State-st.

WANTED—TWO NICE APPEARING SALESladies for high grade confectionery store. Call at TOBLER'S, 68 Washington-st., between 10 and 12 a. m.

CITY SOLICITOR—WOMAN OF GOOD APPEARance. Apply at once, giving references. Address D 482, Tribune.

CANVASSERS — 2, NEAT, ATTRACTIVE, TO call at business offices only. 1040, 164 Dearborn.

Domestics and Cooks.

COOK—EXPERIENCED—FIRST CLASS COLored woman. Call 5860 Lake-av.

GENERAL HOUSEWORK—GIRL; MUST BE good cook; wages $6; no washing; reference required. 5014 Washington-av. 2d apt. Phone Oakland 2345.

GENERAL HOUSEWORK—GIRL; GOOD COOK; no washing; $5 per week. 7530 Monroe-av. Phone Hyde Park 8774.

GENERAL HOUSEWORK AND COOKING—Girl; family of two; small apartment. EDDY, 2091 Sheridan-road.

GENERAL HOUSEWORK AND COOK—EXPERienced girl; small family; flat; good home and good wages. Apply at 3806 Grand-blvd. 2d flat.

GENERAL HOUSEWORK — GIRL; FLAT; small family; German or Danish preferred. 1st flat, 3664 N. Paulina-st. Phone Lawrence wood.

GENERAL HOUSEWORK—WOMAN, COOKING, washing; 2 in family; home nights; $2. 305 Chestnut-st., top flat.

GENERAL HOUSEWORK—SCANDINAVIAN OR German girl. Apply 5635 Lexington-av., Phone Kenwood 2.

GENERAL HOUSEWORK—GIRL; MUST BE good cook and laundress; good wages. Call 1451 Gail-av., 2d apt.

GENERAL HOUSEWORK—STRONG GERMAN girl, with references. Drexel 8028.

GIRL—WHITE, NEAT, FOR HOUSE AND DINing room work. 3008 Indiana-av.

SECOND GIRL—COMPETENT. 4718 Champlain-av.

Waitresses and Hotel Help.

CHAMBERMAID—TO WORK IN A CLUBhouse. The Quadrangle, 3801 Lexington-av.

GIRL—TO WASH DISHES AND DO KITCHEN work in restaurant; 16. 7551 Madison-st., Forest Park.

MIDDLE AGED COUPLE—FOR HOTEL WORK; references required. Address D 480, Tribune.

WAITRESSES—2 FIRST CLASS DINING ROOM waitresses for family hotel, $20 month, board and room. Call 3-35 Ellis-av.

Nurses and Governesses.

NURSE—EXPERIENCED, FOR BABY 16 months; references required. Phone Rogers Park 1154.

NURSERY GOVERNESS — GERMAN PREferred, for 2 little boys 5 and 6 years old. Address A D 389, Tribune.

WANTED—FEMALE HELP.

Dressmakers and Seamstresses.

ASSISTANT DESIGNER — FOR FACTORY work; factory experience unnecessary if competent; experienced dressmaker. A. B. MARTIN, Auditorium Hotel, at once.

DRAPER—WHO HAS STYLE AND CAN FIT; steady position. LAPINE, 156 E. 22d-st.

FITTERS WANTED—Experienced on ready-made suits and costumes; permanent positions. Apply 12th floor, south room. MARSHALL FIELD & CO., Retail.

LADY—EXPERIENCED, FOR ALTERATION on ladies' suits; must be able to do her own fitting; out of town position. Call 153 Market-st., CHICAGO NOVELTY CLOAK CO.

LINING MAKERS AND TRIMMERS—EXPERIenced on caps. MENDELSOHN BROS., 211 W. Madison-st.

OPERATOR—ON FINE LINGERIE COMBINAtion suits and drawers principally. 156 E. 22d-st.

OPERATORS — EXPERIENCED, ON WHITE duck. CONNOR, 102 Van Buren-st.

SKIRT HELPERS, WAIST HELPERS, AND APprentices—At once. 2107 Michigan-av.

WAISTMAKERS—SKIRTMAKERS AND COATmakers, first class, in large dressmaking shop in an Iowa town of 30,000 population; good salary to the right people; first class references required. Address X S 47, Tribune.

WAISTMAKERS AND COATmakers, first class, in large dressmaking shop in an Iowa town of 30,000 population; good salary to the right people; first class reference required. Address X S 47, Tribune.

WAISTMAKERS AND FINISHERS—ON COATS, sleeves, and skirts; errand girl. PHIPPS, 78 State-st.

WAIST AND SKIRT MAKERS—FIRST CLASS for dressmaking. MRS. KLOTZ, 506 Dearborn-av.

WANTED—SKIRT AND COAT HANDS, BASTERS, AND MACHINE OPERATORS. APPLY SUPERINTENDENT'S OFFICE. CARSON PIRIE SCOTT & CO., STATE AND MADISON-STS.

Milliners.

APPRENTICES—RYAN'S MILLINERY SHOP, 39 State-st. Also 746 W. Madison-st.

HAND SEWERS—EXPERIENCED, ON LADIES' fancy hats; steady work, good wages made. Apply 3d floor, 86 Wabash-av.

HILLMAN'S

Want experienced millinery makers. Also branchers for making wreaths. Steady positions and good salary to right parties.

Apply at Superintendent's office, 4th floor.

STATE & WASHINGTON-STS.

MILLINERS, TRIMMERS, COPYISTS.

We make no extravagant promises. We do not claim to offer the best of everything. We, however, do promise

Plenty work, good prices, and sanitary surroundings.

COME AND TRY US. WE KNOW YOU WILL STAY.

Importers & Manufacturers Co. 168 WABASH-AV.

PREFARERS AND MAKERS—APPLY AT once. DAVID MARTIN, Millinery Dept., 215 State-st.

Girls.

ADDRESSERS—AT ONCE. APPLY UNION AND WASHINGTON-STS. JOHN M. SMYTH.

DRESSMAKING APPRENTICE—KIERAN, 11 Evanston-av., corner N. Clark-st.

GIRL—TO TAKE CHARGE OF RETURNED goods dept. for mfr.; one who has held similar position and who has executive ability; moderate salary with good opportunity for advancement; state age, previous exp. and salary expected. Address A C 388, Tribune.

GIRLS—40, AT ONCE, 16 YEARS OR OVER, TO make paper blowers; steady work, good pay. SCHACHT & BOB Milwaukee-av.

GIRLS—EXPERIENCED IN AIRBRUSH WORK. Apply GARTNER & BENDER, 107 E. Madison-st.

GIRLS—TO FOLD CIRCULARS. 64 McVICKER Bldg.

Agents.

LADY AGENTS TO SELL HAIR GOODS. CAN make big money. Regal Silk Garment Co., 1841 Wabash-av.

NEWEST DEVICE ON MARKET. CAN BE USED every household; saves 50 per cent fuel; lady agents make big money. WYLIE, 14, 84 Washington-st.

Stenographers.

MULTIGRAPH OPERATOR AND OLIVER typist—Rapid, capable, and neat appearing; state salary. Address D 326, Tribune.

STENOGRAPHER—REMINGTON OPERATOR; young lady of neat appearance; must be experienced, quick, and accurate; also good penman; permanent position; West Side resident preferred; state experience and address in own handwriting. Salary $12. Address A L 167, Tribune.

STENOGRAPHER—YOUNG LADY; MUST BE accurate; experienced; answer in handwriting; state age, experience, former employers, and salary wanted. Address D 562, Tribune.

STENOGRAPHERS—2, CAPABLE OF ADVANCing to executive positions; prefer traffic experience; state experience fully and salary; will pay well for ability. Address D 385, Tribune.

TYPISTS — SEVERAL GOOD; AMERICAN. Call early. 142 S. Dearborn.

TYPIST—LADY; SALARY $9 WEEKLY. Address E 129, Tribune.

TYPEWRITER—LADY; RAPID OPERATOR; $8; give experience. Address E 149 Tribune.

Miscellaneous.

HAIRDRESSER AND MANICURIST—EXPERIenced, to go to Fort Worth, Tex.; a good opportunity for an up to date young woman. Address HUGO LIEDKE, Opera House, E. 7th-st., Fort Worth, Tex.

WOMEN—OF GOOD CHARACTER AND ADdress to do magazine soliciting; $9 to $30 weekly and com.; surety required. Apply by letter. The Magazine Circulating Co., 269 Dearborn-st.

Employment Agencies.

THE TRIBUNE ACCEPTS THE ADVERTISEMENTS TENDERED BY EMPLOYMENT AGENCIES WHICH COMPLY WITH THE STATE LAW REGULATING THE CONDUCT OF EMPLOYMENT AGENCIES.

THE LAW PROVIDES THAT A REGISTRATION FEE OF $2 MAY BE CHARGED. IT ALSO SAYS THAT IF A SITUATION IS NOT OBTAINED IN 30 DAYS THEN THE FEE OF $2 MUST BE RETURNED, PROVIDED A CLAIM IS MADE WITHIN THIRTY DAYS AFTER EXPIRATION OF FIRST 30 DAYS.

THE TRIBUNE WILL BE GLAD TO HAVE INFORMATION ABOUT ANY EMPLOYMENT AGENCY WHICH DOES NOT RETURN FULL REGISTRATION FEE ACCORDING TO THE STATE LAW.

POSITIONS NOW OPEN; NO ADVANCE FEE. Come and let us place you; steno., 27 to 30 $15; steno. and bookkeeper, no. else, $15; 3 stenogs., $10; 4 entry clerks, $7 to $8; under management of BUSINESS MEN'S CLEARING HOUSE. CRAIG'S 507, 160 Washington-st.

ANY ONE DESIRING SERVICES OF PRACtical nurse apply to the Eleanor Employment Bureau, Suite 400, 40 Randolph-st. Telephone Central 5358.

Free Typewriter Employm't Agencies.

BOOKKEEPING, BILLING, ENTRY, AND ADding taught in from 4 to 6 weeks; increased demand for operators. Call for information. Central 494. ELLIOTT-FISHER SCHOOL, 31 Dearborn-st.

STENOGRAPHERS—SEVERAL OLIVER; MAIL order experience. West and South Side residents; $12 to $15; permanent positions. Call immediately. The Oliver Typewriter Co., 47 Dearborn-st.

STENOGRAPHER—WHO HAS BEEN ADmitted to the bar; for permanent position; good salary. Underwood Typewriter Co.

Trade Schools.

A CALL FOR LADIES—STEADY OR EVENINGS. Learn the pattern of Dame; $1.00 dozen upward; original reliable firm. 39 S. State-st., Room 312.

Book Bargains.

CHICAGO BOOK MART— Open evenings. 3106 Prairie-av. BOOKS AT BARGAIN PRICES. THE BOOK HUNTERS' RESORT

FOR SALE—REFERENCE LIBRARY, MODERN engineering practice, steam, electricity, mechanics; 10 volumes. $20. Address D 124, Tribune.

BOOKS WANTED—ENTIRE LIBRARIES OR small lots. Send postal, will call. Open evenings. Phone Cen. 2941. Downer's, 107 Clark-st.

Business Cards.

PAGE WOVEN WIRE FENCE FOR FARMS and POULTRY yards. LAWN and DIVISION wire fences for city and suburban lots. AUSTIN CLEMENT, V. P., 200 Monroe-st.

Barter and Exchange.

EXCHANGE—PAINTING, DECORATING FOR furniture or cheap for cash. J. B. L., 245 E. 39th.

STUDENT, WEST SIDE, EXCHANGE SERVices for board. Address S K 589, Tribune.

Auction Sales.

WILLIAMS, BARKER, SEVERNS CO., 183-187 Wabash-av., general auctioneers. Sales at store every Wednesday and Saturday, 10 a. m. Furniture, carpets, gen. housework goods. Tel. 2100 Cent.

Contracts to Let and Wanted.

WANTED—TO CONTRACT FOR BRICK WORK in city or country; small jobs preferred; good work guaranteed. Address D 561, Tribune.

LOST AND FOUND.

LOST OR STOLEN — A BRINDLE COLORED French bulldog, from my premises 1078 Evanston-av.; for return of same will pay liberal reward. T. E. HABICHT.

LOST—THURSDAY NOON, VICINITY E. CHIcago-av., between Clark and Rush-sts., 3 strand coral necklace, gold clasp. Reward on return to box office Bush Temple Theater.

LOST—WHITE FOX TERRIER, BLACK SPOT on each eye, black spot on tail, black spot on rump, collar on dog with name "Bill Fitzhugh"; reward. Address D 482, Tribune.

LOST—A BOSTON TERRIER, BLACK BRINDLE with white markings; black leather collar with brass studs; about 18 lbs weight; $10 reward. DR. WHITE, Phone Calumet 333, 78 26th-st.

LOST—LAST THURSDAY NIGHT, DIAMOND horseshoe lady's pin. Finder please return 473 Elm-st., and receive reward.

LOST—WHITE METAL FOB, INITIALS C. Q. E. Return to W. EDELSTEIN, 146 S. Water-st. Reward.

$20 REWARD FOR RETURN OF YOUNG male collie, sable and white, to ACKER, 923 W. 55th-st. Telephone Normal 1325.

LOST—ON THURSDAY, CHASED GOLD BAR pin, probably attached to lace bow. Tel. Rogers Park 1863.

LOST—GOLD WATCH (MAN'S) AND FOB; INItials D. S. A.; loop district; finder will be rewarded. 6322 Ellis-av.

LOST—DOUBLE EAGLE MASONIC CHARM. Finder will receive suitable reward for returning same. Address A D 337, Tribune.

Club Membership.

FOR SALE—MEMBERSHIP IN MIDLOTHIAN Country Club; dues paid to Jan. 1st, 1909; make offer. Address A B 145, Tribune.

Personal.

PERSONAL—DEAREST; YOU MISJUDGE ME terribly. Keep up. Write to house. Letter received. Guest a fool. M.

PERSONAL—C. B. L.: NO LETTERS; WRITE genl. delivery; your wife is in Peoria, wants to hear from you. M. A. C.

Business Personals.

PERSONAL—
WE CONTINUE TO GIVE AWAY FREE

CALIFORNIA GOLD ¼ and ½ dollars of 1853 to every purchaser regardless of the amount you buy.

DON'T PAY 40% MORE TO wholesale or retail jewelers

when you can buy the same quality of DIAMONDS, WATCHES, AND JEWELRY from us at

60 CENTS ON THE DOLLAR of the regular retail jewelers' prices,

because we own all our DIAMONDS, WATCHES, AND JEWELRY on a

50% LOAN VALUE

BAUMAN LOAN AND JEWELRY CO., 110 E. MADISON-ST., CHICAGO, ILL.

MONEY LOANED AT 1 PER CENT AND UP on all JEWELS of value.

WE WRITE CATALOGS

booklets pamphlets circular and follow-up letters all forms advertising matter, or rewrite them at low cost, giving you personal service saving you time and money. Insuring RESULTS. All matter intended for printer designed and illustrated. Selling and distributing plans. DON'T EXPERIMENT RELY ON EXPERTS WHO KNOW. Can save you money on printing. Consultation FREE by mail or at your office. Telephone Main 5. No. 600 Evening Post Bld.

THE COPY SHOP.

PERSONAL—
CHICAGO BRAIDING & EMBROIDERY CO.
WE SHOW THE NEWEST DESIGNS.
78 STATE-ST., 3D FLOOR.

PERSONAL—ARE YOU BALD? IS YOUR HAIR FALLING OUT? HAVE YOU DANDRUFF? WE WILL CURE AND GROW YOU A NICE HEAD OF HAIR. HERBERT & LAWRENCE, SUITE 412 39 STATE-ST.

PERSONAL—FACIAL HAIR REMOVED BY EXpert lady operators; fittings; genuine six needle multiple electrolysis; special method; guaranteed never to return. COLUMBIA COLLEGE OF BEAUTY, 80 Dearborn-st.

PERSONAL—FOR DANDRUFF— DON'T DO ANYTHING UNTIL YOU CONSULT DR. O. W. T. SNYDER, 39 State-st. Booklet free. Write.

PERSONAL—WANTED, MANAGER FOR PHYsical culture establishment in first class building downtown; to take half interest; corner leaving for Kentucky; $1,000 cash or good security. Address A T 56, Tribune.

PERSONAL — SAMPLE TRUNKS AND SUITcases at manufacturers' prices; also wardrobe, clothing, and shirtwaist boxes to go under bed. 5th. 46 Jackson-blvd. Lynch Wall Trunk Co.

PERSONAL—SWEDISH MOVEMENTS. VIBRAtion, elec. light and shower baths; expert operators. S. Malmquist, 501 Bush Temple. Phone North 4009.

PERSONAL—WE TEACH ALL BRANCHES OF hairdressing, manicuring, facial massage. SCOTT'S HAIRDRESSING SCHOOL, 168 STATE-ST., CHICAGO.

PERSONAL—REST TREATMENT, CARE FOR nervous troubles, rheumatism, mechanical, hydrotherapeutic. 1658 N. Clark-st. Phone Lake View 4231.

PERSONAL — A SUCCESSFUL MANICURIST from New York City would like a few more customers; electric vibratory treatments. Phone Randolph 2532.

PERSONAL—ROACHES, BUGS, RATS EXTERminated from your premises under guaranteed contract. Call, write, or phone for prices. FREDERICK PERES & CO., 427 State-st.

PERSONAL—EXPERT INSTRUCTION IN ALL branches of hygenic beautifying; Mme. Qui Vive's methods. MRS. FRANCIS, 34 Washington-st. Suite 301.

PERSONAL—THIS ADVERTISEMENT PRESented with 10 cents at the Traders' Identity Bureau, 17-21 Quincy-st., entitle the bearer to secure one $1,000 accident insurance policy free.

PERSONAL—WE TEACH HAIR DRESSING, manicuring, facial massage, scalp treatments. Send for free booklet. BOYD SCHOOL, 70 State-st.

PERSONAL — SWEDISH MOVEMENT CURE. Electric baths in connection; best attendants. Norman Institute, 57 Washington, 9th floor.

PERSONAL—FACE SPECIALISTS— 65 RANDOLPH-ST., 6TH FLOOR, COR. STATE. J. E. TOMPKINS, M. D. H. R. ENLOW, M. D.

PERSONAL — SPECIAL SET OF TEETH, $5, with two gold filled teeth; gold filling, $1; bridge work, $4. FOSTON DENTAL CO., 146 State-st.

PERSONAL — WE TEACH HAIR DRESSING, scalp treatment, facial massage, electrolysis, etc. Individ. instruction. Marinello School, 57 Wash.-st.

PERSONAL—SWEDISH MOVEMENT, THERAputics treatment, given by graduate. MISS ANDERSON, 34 Wabash-av., R. 11. Hours, 10 to 6.

PERSONAL—ALIMONDA INSTITUTE OF ELECtro-mechano and manual therapy, incl. Swedish movements; Swedish graduates. 344 Michigan av.

PERSONAL — CHRONIC DISEASES CURED BY our new drugless method. Call 11 to 3, Suite 210, 52 Dearborn-st. Illinois Orthopedic Sanitarium.

PERSONAL—FACE, SKIN, SCALP, AND FEAture specialists.

New York Electrolysis Co., 39 State-st.

PERSONAL—"HAIR GOODS AT WHOLESALE." Wigs and toupees. "School for hairdressing, manicuring, etc. M. THOME, 1612 Heyworth Bldg.

PERSONAL—ALCOLENE CURES DRUNKENness; $1 per package. For sale by Central Drug Co. and the Alcodyne Co., 80 Dearborn-st.

PERSONAL—BUTTONS COVERED WHILE YOU wait. Florence Petticoat and Embroidery Co., 107 S. Wabash-av. Phone Harrison 6952.

PERSONAL—ALL DISEASES CURED WITHout drugs or knife. Pastor Kneipp's Naturopathic Institute, 2011 Wabash-av. Cal. 1637.

PERSONAL—FOR SALE OR RENT—OLD ESTablished, well located, massage parlor; walking distance. Address P N 544, Tribune.

PERSONAL — SUPERFLUOUS HAIR, MOLES, etc., destroyed forever by electric needle. MME. AUGUSTINE, 1-2-3 Lyon Healy Bldg.

PERSONAL—10 ELECTRIC FACE OR SCALP TREATMENTS, $5. ENTIRE FORM MADE PERFECT. PROF. DAVIS, 38 MONROE-ST.

PERSONAL—MME. POLLETTE, 70, 182 STATE-st. Superfluous hair, warts, moles permanently removed with electric needle; no pain; no scar.

PERSONAL — DULL GILLETTE AND OTHER safety razor blades resharpened 2¢ cents each. KENNEDGE CO., 64 Wabash-av. Phone Cen. 6000.

PERSONAL—DR. SAUNDERS, 148 STATE-ST.— Features made perfect; wrinkles, scars, pimples, moles removed. Complexion refined.

PERSONAL—SWEDISH MOVEMENTS. ALL kinds of baths. FAURE, 427 E. 63d-st. Phone Mid. 2339.

PERSONAL—BRING US YOUR TENDER FEET. Our shoes will give them ease and comfort. M. PETERSON & CO., 154 Fifth-av., Chicago.

PERSONAL—SCIENTIFIC TREATMENT, 4653 Grand-blvd., R. 6. Phone Drexel 6725. MARIE STORSETH.

PERSONAL—RHEUMATISM AND NERVOUSness cured. WALTER, 3058 Calumet-av. Apt. 12. Douglas 4076.

PERSONAL—SWEDISH MOVEMENTS CURE. STOCKHOLM INSTITUTE, 182 State-st. Cent. 6575. Opp. Palmer House.

PERSONAL—SAMPLE SHIRT WAISTS prices $1 and up; spring styles now ready. MAISON RUME, Room 709 Masonic Temple.

PERSONAL—FREE AND PRIVATE INFORMAtion how wrinkles and all facial blemishes may be permanently removed. Address L 239, Tribune.

PERSONAL—MISS MAY CHRYSLER FACIAL, scalp treatment and manicure parlor. Room 408, 26 E. Van Buren. 1 to 6 p. m.

PERSONAL—EXPERT CHIROPODIST. HOURS 10 to 1, except Sunday. 804 W. Jackson-blvd., near Robey.

PERSONAL — FOR SLUGGISH CIRCULATION and muscular weakness try expert treatment. MRS. ANTES, 2027 Indiana-av.

PERSONAL—SUPERFLUOUS HAIR ON THE face; 20 years in business; 3 expert operators. MME. STIVER, 107 Auditorium bldg.

PERSONAL — PROFESSIONAL MASSEUSE and baths; treatments to ladies only; body, face, scalp; reduced rates. Address W C 386, Tribune.

PERSONAL—SPECIALIST IN REMOVING SUperfluous hair, moles, and wart; 8 years' experience. MRS. M. PERRAN, 163 S. Ashland-blvd

RENT—FLATS—SOUTH.

Young & Bro.,
4 Dearborn-st.

ANCH OFFICES:
od, 47th and Lake-av.
ark, 35th and Washington-sts.
d-blvd 5500 Indiana-av.
wn. 437 East 63d-st.
LL OR PHONE FOR OUR
RINTED LIST OF ALL
CHOICEST APARTMENTS
ND HOUSES ON THE
UTH SIDE. KENWOOD,
PARK, AND WOODLAWN.
ONCESSIONS ON APARTMENTS
HOUSES NOW VACANT.

TERRACE—4818-28 MADISON-AV.
ms; handsome interior; $35 up.

AV.—10 rooms, 3 bathrooms; large
r porches; $125.

AV.—11 rooms, 3 bathrooms; costly
nterior; $150.

RRACE—4436-48 DREXEL-BLVD.
bathrooms; costly interior; $216.
bathrooms, very choice, $120.

EMBURG — N. W. COR. GREEN-
nd 46th-st., one elegant corner apt.,
bathrooms.

AV.—9 rooms and 3 bathrooms; most
rtment in Kenwood; $126.

46TH-ST.—Near Greenwood-av., 6
aths; large front porches; $55.

AV.—8 rooms, 2 baths; all modern
$76.

WOOD-AV.—New bldg., 6 rooms, 2
gant interior; $62.50.

WOOD-AV.—7 rooms, 2 baths; most
lon in Kenwood; $55.

NAISSANCE," 170-74 EAST 51ST-
oms; costly and beautiful interior

SHINGTON-AV.—7 and 8 rooms;
e library, overlooking lake; $50-$65.

AV.—New building, 5 rooms, bath;
ner in Woodlawn; $50.

TH-ST.—Elegant 11 room apartment
of Kenwood; $100.

TH-ST.—Elegant 7 room 2d floor
erlooking Kimbark-av., $55.

TH-ST.—Near Greenwood-av., 1st
partment; $36.

ON-AV.—7 rooms, all modern;
; convenient to the "I. C." ex-

AV.—Very attractive 8 room 2d floor
venient to Kenwood depot; $55.

WALD-AV.—8 rooms; dining room
e lake; $50.

WALD-AV.—8 rooms, one of the
in Kenwood; $52.50.

T—S. W. COR. CORNELL-AV.
6, 7, and 8 rooms; 2 baths; elegant
$85.

MONROE-AV. AND 53D-ST.—New
rooms, 2 bathrooms; $50 up.

LAY.—7 rooms, 2 baths; elegant
gement; rent $70.

DISON-AV.—7 rooms, choice loca-
rn; near I. C. express service; $55.

OPEN FOR INSPECTION.
END-AV.—8 rooms and 3 bath
front porches.

END-AV.—8 rooms; private
finish.

NELL-AV.—6 rooms, 2 bathrooms
orches; $65.

END-AV.—9 rooms; 3 baths; fi
mahogany; private porches; $180.

EAST END-AV. AND 55TH-ST.—6
corner apartments; $115.

45TH-ST. AND INDIANA-AV.—
ant 6 rooms; $52.50.

CALUMET-AV.—4 and 5 rooms;

LL-AV.—8 rooms; $55.
NGTON-AV.—6 rooms; $52.50.
ST.—6 rooms; $62.50.
ST.—6 rooms; $45.
NGTON-AV.—8 rooms; $45.
AV.—7 rooms; $50.
D EVANS-AV.—5 rooms, $32.50.
D FORRESTVILLE — 5 rooms;

ND JEFFERSON-AV.—7 rooms;

GARFIELD-BLVD. AND INTI-
oms; overlooking park and blvd.
55.

GARFIELD-BLVD. AND WA-
oms; modern improvements. Rents

AN-AV.—6 rooms; $45.
PARK-AV.—7 rooms; $47.50.
ST.—7 rooms; $37.50.
AN-AV.—6 rooms; $45.
PARK-AV.—2d S rooms, $30.
AN-AV.—8 rooms; $45.
T.—6 rooms; $27.50.
AVA.—4 rooms; $20.
L.—4 rooms; $27.50.
ST.—4 rooms; $20.
PL.—5 rooms; $32.50.
ST.—5 rooms; $35.
rooms-av.—5 rooms; $30.50.
VILLE-AV.—5 rooms; $30 up.
AN-AV.—6 and 6 rooms; $42.50 up.
A.—6 rooms; $40.
PARK-AV.—8 rooms; $50.
A.—8 rooms; $50.
AN-AV.—8 rooms; $45.

LAWN-AV. — New building, 6
hs; finest in Woodlawn; $50-$65.

LEY-AV.—New building, 5 rooms,
shington Park; $40-$42.

SON-AV.—Choice 7 rooms; $40.
SON-AV.—Second floor, 8 rooms;

-AV.—6 rooms; $37.50.
T.—5 rooms; $32.50.
6 rooms; $37.50.
K-AV.—7 rooms; $35.
K-AV.—6 rooms; $36.
T.—6 rooms; $30.
L.—6 rooms; $35.
SON-AV.—7 rooms; $65.
DE-AV.—6 rooms; $30.
L.—6 rooms; $34.
T-AV.—8 rooms; $55.
LAND-AV.—2d cor. 7 room flat,
ble for doctor or dentist; $40.
FFICE OPEN EVENINGS.

TO RENT—WOODLAWN—6012-14 JEFFERSON-
av., new bldg., 6, 6, and 7 room apts.; thoroughly
modern; and up to date; colonial porches; 2 baths;
ready for occupancy March 1; 1 blk. Jackson Park
and Illinois Central; price $50 to $65.
JAMES G. BARSALOUX, 272 E. 63d-st.

TO RENT—
5542 SOUTH PARK-AV.
Eight large light rooms; south exposure; over-
looking park and lake; third floor; large bay
porch; good yard; best location South Side; $65.
TO RENT—5339 COTTAGE GROVE-AV., 2D, 6
rooms, $28.
4400 Vincennes-av., 2d, 8 rooms, $55.
Oak 2728. 52 E. 47th-st.

TO RENT—CHEAPEST FLATS IN THE CITY
4 and 7 room flats, n. e. cor. Jefferson-av. and
35th-st.; steam heat, hot water, porcelain bath
tubs; $22.50 to $27.50.
W. K. YOUNG & BRO., 204 Dearborn-st.

TO RENT — 4636 VINCENNES-AV., CORNER
46th-pl.; 7 large rooms, choice decorations; high
class throughout; $42.50 to $47.50; L. sxp. and
surface.

TO RENT—FLAT, 544-6 50TH-ST.
6 r.; first class conv. and latest ideas.
See janitor at 555 50th-pl.; $45.
Tel. 4166. GEO. S. EDDY, 108 La Salle-st.

TO RENT—N. W. COR. OF 54TH AND CALU-
met-av., new, modern, and up to date 4 and 5
room apartments; $35 to $50. Free rent to May 1.
Agent on premises. E. F. STAFF & CO.

TO RENT—6 ROOM STEAM HEAT APART-
ment, 2d floor, 5 rms., $30. 5 rms., $25. Brass
brass-av., 5 rms., $30. Apply janitor or CHAS.
HULL EWING, 614 W. Lake-st.

TO RENT—ATTRACTIVE 6 ROOM FLAT, TWO
bathrooms; thoroughly up to date; two minutes
from Illinois Central; $40. 5 rooms, South Side ele-
vated. Apply C. G OSBORNE, 220 E. 61st.

TO RENT — ELEGANT NEW APARTMENT —
3d Monroe-av., [large rooms, 2 baths, colonial
tile mantels, brass and china cases; gas logs,
wall safe, bullet; near Ill. Cent. and L; open.

TO RENT—IN THE SALISBURY, 51ST AND
Washington-av.—9 room house; all outside
rooms; no courts; all conveniences and service of
flat; $75.
TO RENT—6 R., 3D FLOOR, 5540 CORNELL-
av., 6 R., 2d floor, 4715 St. Lawrence-av.,
6 R., 2d floor, 6434 Jackson-av., $35. Spe-
cially desirable. C. JONES, 118 47th-st.

TO RENT—6042-6044 HARVARD, NEW
and 6 room modern apartments, good transportation.
$42, $45. GEO. S. EDDY, 108 La Salle-st.

TO RENT—EXTRA NICE 6 ROOM WOODLAWN
flat, 2d floor, 1066 Washington-blvd., near Wes-
tern; will decorate for desirable tenant; $30.
OLIVER L. WATSON,
100 WASHINGTON-ST.

TO RENT—NEWLY DECORATED 7 ROOM
flat, 2d floor, 1036 W. Lake-av., overlooking Union
Park; CHEAP at $17. Keys 1st flat, 542.
OLIVER L. WATSON,
100 WASHINGTON-ST.

TO RENT—5-6 ROOM MODERN FLATS, HOT
water, very sunny; Loudon Apts., 1503 16th-st.,
near Kedzie-av.; ½ block from Douglas Park.
Agent on premises.

TO RENT—
3d flat. 5040 Leavitt-st.
7 rooms. Rent $18.
MADDEN BROS., 204 Dearborn-st.

TO RENT—PINE-AV., 109-115, $25-$26.50; ELE-
gant stone front flat, all light rooms, opposite
park; possession May 1st; furnace heat.
DOWES, 1061 Central-av.

TO RENT—3 APTS. IN THE "NORTON," COR.
Douglas and Lexington-sts.; many others. JOHN
C. SMITH & CO., 775 Colorado-av., cor. 40th-av.

TO RENT—FLATS WITH STEAM AND HOT
water, 5, 6, and 8 rooms, $18, $20, $25, $30,
$40. Apply on premises, 849 Washington-blvd.

TO RENT—3 R. APT. [COLORED].
751 and 753 Austin-av. Janitor on
premises. GEO. S. EDDY, 108 La Salle-st.

TO RENT—NICE FOUR ROOM FRONT FLAT;
toilet, gas, brick building; only $12.
SMALLEY, 703 W. Lake-st.

TO RENT—IT PARK-AV. COR. PAULINA;
and 7 room apartments; $27.50 and $30. STAN-
LEY K. GAGE, 99 Randolph-st. 5513 Cent.

TO RENT—FLATS—NORTH.

W. K. YOUNG & BRO.,
204 DEARBORN-ST.
NORTH SHORE OFFICE
COR. SHERIDAN-RD. AND IRVING PK.-BLVD.
NEW BUENA VILLA BLDG.,
BUENA and CLARENDON-AVS.
To be completed April 10th.
Elegant 8 and 9 room apartments; 2 baths; fin-
ished in costly woods and conceded by all to be one
of the best arranged apartments in the city; large
rooms; private porches, overlooking the lake;
choicest location on North Side; rent $110 to $140.
S. E. COR. MONTROSE AND BUENA VISTA-
TERRACE—6 rooms, corner apt., $48.50.
S. E. COR. CLARENDON-AV. AND IRVING PARK-BLVD.
PL.—Elegant new bldg., 6 rooms; large private
direct from east porches, overlooking the lake; ele-
gant interior arrangements; artistic decorations;
many new features; $45.
NEW BLDG., ready for immediate occupancy or
can be leased from May 1st.
127 and 129 Buena-av., large, light rooms, 2 tile
baths, spacious private front and rear porches;
overlooking the lake; finished throughout in ele-
gant manner and will be decorated to suit tenant;
rent $100-$110.
Send for our complete list. Special concessions
on all vacant apartments and houses.
TO RENT—FROM MAY 1st.
385 Superior-st., two desirable 7 room apart-
ments; steam heat; elevator service; modern.
145 Lincoln Park-blvd., one desirable duplex
apartment; 7 rooms; modern; hardwood finish;
steam heat, etc.
47-49 Delaware-pl., two very desirable duplex
apartments; steam heat; elevator service; fireproof
building.
421 Superior-st., 6 room steam heated flat;
rent $50. WINSTON & CO.,
Telephone 1453 Central. 119 Monroe-st.

TO RENT—IN THE EVELYN—FINEST APART-
ment bldg. in Sheridan Park, cor. Malden and
Wilson, high class 5, 6 room apartments, elegant
finish, beautifully decorated, servants' room in
basement if desired. Open for inspection. Poss.
at once. Inquire on premises.
1776 Sheridan-rd., det. 8 story stone ft. 8 room
apartment, all outside, $55. Concession to May.
REGELIN, JENSON & CO., 1916 Evanston-av.

TO RENT—4 ROOMS AND UNUSUALLY LARGE
bathrooms; 710 and 712 Larrabee-st., just south
of Lincoln-av.; steam heat, all modern conven-
iences; in perfect order; rent $20. Apply for keys
on premises. Flat A. HENRY A. KNOTT, 1402
Ashland Block.

TO RENT — 100 WALTON-PL. — THERE WILL
be a vacancy of a six room apartment in this
building April or May 1; 2 baths, vacuum cleaner,
strictly high class; fine south exposure, near Lake
Shore drive.
KIRKLAND, 100 WASHINGTON-ST. Cent. 2347.

TO RENT—5 AND 6 ROOM STEAM HEATED
flats, in newly erected fireproof apt. bldg., 6
Lincoln Park. $26-$35 Center-st., $37.50 upwards;
elec. light, jan. service; rear porches, ice boxes,
vaults, consoles; concessions made. AUGUST
TORP, 147 E. North-ave.

TO RENT—5 AND 10 ROOM APARTMENTS IN
the beautiful bldg., 169 Lake View-av., near
Wrightwood-av. [double decker]. 2d and 3d floors;
all outside and large rooms; 3 bedrooms, 3 baths;
all the conveniences of a house; no outside care;
overlooking Lincoln Park and lake.

TO RENT—
6 and 7 room modern apartments on Sheridan-rd.,
near Lawrence-av.; May 1st.
9 room apartment on Oakdale-av., near the Drive,
April 1st.
MADDEN BROS., 204 Dearborn-st.

FOR SALE—2 FLAT BRICK, STONE FRONT, 5-5
rooms; paved street, 2 furnaces, oak trim and
floors; modern, high class; price $6,200; mortgage
$3,000, 5% per cent; rental $600; best location in
Irving Park. [3480.]
HAENTZE & WHEELER, 2806 Milwaukee-av.

TO RENT — S. E. COR. EVANSTON-AV. AND
Ainslie-st., new, modern, up to date 4 room flats;
rent $25. Corner 5 rooms, rent $30; nothing as
good for the money. Cent. 6634. M. H. SPADES,
1st Nat. Bank Bldg.

TO RENT—625 N. CLARK-ST., 3D FLOOR, 6
rooms, steam h.; ¼ blk. from Lincoln Pk.; $31.25.
1229 Sheridan-road, opposite Wilton-av.; choice
8 room flat; $35.
HENRY G. WELLS & CO., 115 Dearborn-st.

TO RENT—CHOICE 6 ROOM APARTMENTS;
steam heat, hot water; suitable for doctors,
dentists, ladies' tailors, in 9 new buildings, Belmont-av., between Elevated station and Clark-st.;
$30 to $40.
TO RENT—7 AND 8 ROOM FLATS; MODERN
in every respect, n. w. corner La Salle-av. and
Eugenie-st., opposite Lincoln Park; possession at
once. JOHN F. WOLFARTH, 63 Randolph-st.

TO RENT—11 ROOM APARTMENT, 3 BATHS;
everything modern and very desirable, from May
1st. Apply on premises, 3153 Beacon-st., bet.
Wilson-av. and Sunnyside. J. H. FERRIS.

TO RENT—1355 WINONA, 5 R., $37.50.
1350 Winona, 4 r and alcove, $32.50.
H. W. HARFOLD & CO.,
145 La Salle-st. Cent. 14

TO RENT—N. W. COR. LELAND AND BEACON-
st., one 7 room apart., modern throughout; 2
baths; finest on North Side; decorated to suit; $55.
Also 5 room apart., $37.50. Inquire on premises.

TO RENT—POSSESSION ABOUT APRIL 1—2
room heated flat, 575 EVANSTON-AV., 2d floor
north; all outside rooms; $32.50. BROMELL
BROTHERS, 99 Washington-st. Tel. Central 827.

TO RENT—
255 and 257 Evanston-av., 6 room flats, $20 and
$22.50 per month.
MADDEN BROS., 204 Dearborn-st.

TO RENT—HIGH GRADE MODERN 5 ROOM
flats; N. W. Corner N. Park and Lincoln-avs.,
$20, and $22. S. LOUDENBACK & CO., 95 Dear-
born-st.

TO RENT—VERY CHOICE NINE ROOM NEW
apartments, overlooking park; mahogany finish;
2 baths; extra set fixtures; 2 set porches; 2
individual laundries. Telephone Main 1964.

TO RENT—5 ROOM APTS. IN BEATRICE BLDG.,
Grace and Rokeby-sts., 1 blk. to Grace-st. L. 2
blks. to Sheridan-rd. Fine light; new and mod-
ern; best service; $32.50. See janitor.

TO RENT—FLAT, DETACHED BLDG., TILE
bath; steam; will sell some or all new furniture;
5 employed people will remain; 1¼ blocks Wilson
car. Phone Edgewater 7809.

TO RENT—EDGEWATER, LIGHT MODERN 8
room flat, south exposure, 3d flat, steam heat,
hot water, janitor service; rent $45. 5748 Ridge-
road. FUSHECK & CO., 2910 Evanston-av.

TO RENT—CLARK AND BURON, MOD. APTS.,
5 r., heated, gas ranges, shades; ref. req.
M. 4162. GEO. S. EDDY, 108 La Salle-st.

TO RENT—1886 BUCHINGHAM, 6 ROOMS, $45.
34 Maine pl., 6 rooms, $37.50.
HATHAWAY, 1868 N. Halsted-st.

TO RENT—4 VERY LIGHT ROOMS, DETACHED
flat, 2d floor, near lake; walking distance. Phone
North 5628.

TO RENT—$32.50; 6 ROOM APARTMENT,
large porch, hot water heat; 1865 Deming-pl.
THEODOR W. BURMEISTER, 1 La Salle-st.

TO RENT — 937 BERTEAU-AV., NEAR HER-
mitage, 6 rooms, steam, $22.50. LEO MICHAEL,
108 La Salle-st.

TO RENT—MODERN 7 ROOM STEAM HEAT
flat, 2d floor, Greenview-av.; good transportation.
$35. GEO. S. EDDY, 108 La Salle-st.

TO RENT—6 ROOM FLATS; $35, $37.50, $40.
1522-26 Rokeby-st., near Grace L. sts.

TO RENT — 8 ROOM MODERN LIGHT FLAT,
3d floor, $45. 606 La Salle-av.

TO RENT—FLATS—NORTHWEST.

TO RENT—TWO 4 AND 5 ROOM FLATS IN
new 2 sty. brick bldg., 4 and 5 rooms, Irving
Park; only $20 each. Keys next door.
OLIVER L. WATSON,
100 WASHINGTON-ST.

TO RENT—FLATS—SOUTH.

Howard Bros. & Co.

161 WASHINGTON-ST., REAPER BLOCK.
Cor. 35th-st. and Parnell-av., open eve. and Sunday.
Cor. 35th-st. and Prairie-av., open eve. and Sun.
ELEGANT APARTMENTS IN TERRITORY EX-
TENDING SOUTH TO 63D-ST., CONVEN-
IENT TO "L" AND I. C. ROADS.
RENT TO "L" AND I. C. ROADS.
4 and 10 rooms, 634 48th-place, east Grand-blvd.;
servants' bath; modern; $75 and $85.
6 large rooms and alcove, 5494 Cornell-av., 2d
floor; exquisitely finished; overlooking lake. VERY
LOW RENT.
7 rooms, 748 51st-st., cor. Forrestville, fronting
park; servants' lavatory; low rent; see janitor.
4726 Michigan-blvd., with private gar-
age, new, and modern; present tenant leaving city.
5 rooms, 5021 Indiana-av., modern; low rent.
4547-9 Prairie-av.; modern; $40 and
$42.50.
7 rooms, 3230 Grand-blvd.; 2 baths, large light
rooms, colonial porch; $70.
7 rooms, 4457 Prairie-av., 3d flat; modern; cheap.
7 rooms, 4436 Prairie-av., 3d flat; modern; cheap.
563-69 45th-st., near Grand; modern;
$47.50 and $52.50.
7 rooms, 6446-48 Harvard-av., modern; $38.50.
7 rooms, 600 E. 46th-pl.; $40.
and 8 rooms, 4022-26 Vincennes-av.; 4 bed
chambers; modern; $50 and $56.
7 rooms, 6008 Champlain-av.; modern; $32.50.
7 rooms, 4335 Michigan-av., 2d flat, 2 baths; $65.
7 rooms, 6019-21 Madison-av., modern; $37.50.
7 rooms, 4811 Prairie-av., 2d flat; $35; cheap.
and 7 rooms, 449-51 E. 44th-st.; $36.50 up.
7 rooms, 6612 Michigan-av., 3d flat; cheap.
7 rooms, 4725-31 Forrestville-av., new; beam ceil-
ings in living rooms; $47.50 to $50.
7 rooms, 5721-5 Prairie-av., colonial porches,
large light rooms, new; $45-$47.50. Agent there.
7 rooms, 4827-9 Indiana-av., $30 up.
6 rooms, 745 46th-st., west of Prairie; cheap; mod.
6 rooms, 4918 Champlain-av., 1st flat; $22½; mod.
6 rooms, 76 44th-st., near Lake-av.; $22.50.
6 rooms, 6116 Ellis-av., new, 2d flat; colonial
porches; large light rooms; CHEAP.
6 rooms, 5721-29 Indiana-av., modern flats; low
rent; all newly decorated. Agent there.
6 rooms, n. e. cor. 43d and Wabash-av., fireproof;
special concessions; $26 up. Agent on premises.
6 rooms, 5305 Indiana-av., new; very low rent.
4 and 7 rooms, 4718-15 Indiana-av.; $32.50.
6 rooms, 5544-46 Rosalie-ct., near I. C. R. R. and
surveyor; $40.
6 rooms, 714 45th-st., near Indiana, 2d; $40.
6 rooms, 4943-45 Prairie-av.; modern; $40 and up.
6 rooms, N. W. Cor. 49th-st. and Cottage Grove-
av., modern; $32.50 to $40.
6 rooms, n. w. cor. 47th-st. and Vincennes-av.;
modern; $35 and up.
6 rooms, 5002 Vincennes-av., 2d flat, new and
modern, all outside light; cheap.
6 rooms, 3714 to 3720 Indiana-av., modern; $45.
6 rooms, 4041 Prairie-av.; modern; 1st flat; $42.50.
6 rooms, 5444-50 Wabash-av.; mod.; $35 up.
5, and 6 rooms, s. e. cor. Michigan-av. and
45th-st.; ready about April 10; plans at office;
$40 up.
4, and 6 rooms, 50th-st., s. e. cor. Vincennes-
av., and s. w. cor. Forrestville-av., convenient to
"L" and Indiana-av. cars; $24 to $42.
5 rooms, 4 Cornell-av., 2d flat; modern; rent
$25.
5 rooms, 4726 51st-st., cor. Forrestville, fronting
park; servants' lavatory; low rent; see janitor.
5 rooms, 4961 Prairie-av.; modern; 1st flat; $42.50.
5 rooms, 5446-50 Wabash-av.; mod.; $35 up.
5, and 6 rooms, s. e. cor. 50th-st. and South
Park-av.; modern; fronting the Park; $32 to $50.
4, and 6 rooms, S. W. Cor. Cornell-av., and
50th-st.; every modern convenience; near I. C. R.
R.; see janitor; $32.50 to $47.50.
5 and 6 rooms, n. w. cor. 51st-st. and Wash-
ington-av.; near I. C. R. R.; every modern con-
venience; $30 and up.
4, 5 and 6 rooms, N. E. Cor. Calumet-av. and
45th-st.; modern; $25 to $43.50.
4 and 6 rooms, S. W. Cor. Calumet-av. and 45th-
st.; every modern convenience, etc.; $34 to $40.
4 and 5 rooms, N. W. Cor. 50th-st. and Langley-
av.; new and modern; near Washington Park;
$27 to $38.50.
4, 4 and 5 rooms, S. W. Cor. Cottage Grove-av.
and 50th-pl.; modern; $18 to $28.

O. F. SMITH & CO.,
Garfield-blvd. and Prairie-av.

Office Open Evenings and Sundays.
New Buildings Ready April 1.

Free Rent to May 1st.

GARFIELD-BLVD. AND PRAIRIE-AV.—4, 5,
AND 6 ROOM FLATS; private balconies; 2 blocks
to Washington Park.
5425-27 Michigan-av., 4-5 and 10 room apart-
ments; large living room; specially arranged
sleeping rooms; 3 baths.
5421 Michigan-av.—7 room apartments; large
living rooms; front balconies; sunlight in every
room; special electric attachments for chafing
dish and electric iron.
S. w. corner 53d and Prairie-av.—4, 5, and 6
room apartments; all large light rooms; fine closet
room; balconies.

TO RENT—

New Building.
5310 TO 5330 EAST END-AV.
OVERLOOKING LAKE MICHIGAN.
9 LARGE, LIGHT ROOMS.
3 BATHS.
FINISHED IN SOLID MAHOGANY.
2 BLOCKS I. C. STATION; EXPRESS SERVICE.
10 MINUTES TO BUSINESS CENTER.
$130 TO $160.
READY MAY 1ST.
G. G. NEWBURY & CO., 204 DEARBORN-ST.

TO RENT—FLATS—WEST.

TO RENT—TWO OF THE CHEAPEST STEAM
heated flats on the W. Side; 4 and 5 rooms each,
on 1st and 3d floors; $45 W. Adams-st., cor. Leavitt;
$22.50 and $30 each. Keys 2d flat.
OLIVER L. WATSON,
100 WASHINGTON-ST.

TO RENT—
Northeast corner of Madison-st. and Homan-av.,
directly opposite the park; new, light, modern
apartments; hardwood finish; steam heat; 4 and 6
rooms
Telephone 1453 Central. WINSTON & CO.,
119 Monroe-st.

TO RENT—LARGE, LIGHT 7 ROOM FLAT, 3D
flat, 3d floor, 1066 Washington-blvd., near West-
ern; will decorate for desirable tenant.
OLIVER L. WATSON,
100 WASHINGTON-ST.

TO RENT—NEWLY DECORATED 7 ROOM
flat, 2d floor, 1036 W. Lake-av., overlooking Union
Park; CHEAP at $17. Keys 1st flat, 542.
OLIVER L. WATSON,
100 WASHINGTON-ST.

TO RENT—5-6 ROOM MODERN FLATS, HOT
water, very sunny; Loudon Apts., 1503 16th-st.,
near Kedzie-av.; ½ block from Douglas Park.
Agent on premises.

TO RENT—
3d flat. 5040 Leavitt-st.
7 rooms. Rent $18.
MADDEN BROS., 204 Dearborn-st.

TO RENT—PINE-AV., 109-115, $25-$26.50; ELE-
gant stone front flat, all light rooms, opposite
park; possession May 1st; furnace heat.
DOWES, 1061 Central-av.

TO RENT—3 APTS. IN THE "NORTON," COR.
Douglas and Lexington-sts.; many others. JOHN
C. SMITH & CO., 775 Colorado-av., cor. 40th-av.

TO RENT—FLATS WITH STEAM AND HOT
water, 5, 6, and 8 rooms, $18, $20, $25, $30,
$40. Apply on premises, 849 Washington-blvd.

TO RENT—3 R. APT. [COLORED].
751 and 753 Austin-av. Janitor on
premises. GEO. S. EDDY, 108 La Salle-st.

TO RENT—NICE FOUR ROOM FRONT FLAT;
toilet, gas, brick building; only $12.
SMALLEY, 703 W. Lake-st.

TO RENT—IT PARK-AV. COR. PAULINA;
and 7 room apartments; $27.50 and $30. STAN-
LEY K. GAGE, 99 Randolph-st. 5513 Cent.

TO RENT—FLATS—NORTH.

W. K. YOUNG & BRO.,
204 DEARBORN-ST.
NORTH SHORE OFFICE
COR. SHERIDAN-RD. AND IRVING PK.-BLVD.
NEW BUENA VILLA BLDG.,
BUENA and CLARENDON-AVS.
To be completed April 10th.
Elegant 8 and 9 room apartments; 2 baths; fin-
ished in costly woods and conceded by all to be one
of the best arranged apartments in the city; large
rooms; private porches, overlooking the lake;
choicest location on North Side; rent $110 to $140.
S. E. COR. MONTROSE AND BUENA VISTA-
TERRACE—6 rooms, corner apt., $48.50.
S. E. COR. CLARENDON-AV. AND IRVING PARK-BLVD.
PL.—Elegant new bldg., 6 rooms; large private
direct from east porches, overlooking the lake; ele-
gant interior arrangements; artistic decorations;
many new features; $45.
NEW BLDG., ready for immediate occupancy or
can be leased from May 1st.
127 and 129 Buena-av., large, light rooms, 2 tile
baths, spacious private front and rear porches;
overlooking the lake; finished throughout in ele-
gant manner and will be decorated to suit tenant;
rent $100-$110.
Send for our complete list. Special concessions
on all vacant apartments and houses.
TO RENT—FROM MAY 1st.
385 Superior-st., two desirable 7 room apart-
ments; steam heat; elevator service; modern.
145 Lincoln Park-blvd., one desirable duplex
apartment; 7 rooms; modern; hardwood finish;
steam heat, etc.
47-49 Delaware-pl., two very desirable duplex
apartments; steam heat; elevator service; fireproof
building.
421 Superior-st., 6 room steam heated flat;
rent $50. WINSTON & CO.,
Telephone 1453 Central. 119 Monroe-st.

TO RENT—IN THE EVELYN—FINEST APART-
ment bldg. in Sheridan Park, cor. Malden and
Wilson, high class 5, 6 room apartments, elegant
finish, beautifully decorated, servants' room in
basement if desired. Open for inspection. Poss.
at once. Inquire on premises.
1776 Sheridan-rd., det. 8 story stone ft. 8 room
apartment, all outside, $55. Concession to May.
REGELIN, JENSON & CO., 1916 Evanston-av.

TO RENT—4 ROOMS AND UNUSUALLY LARGE
bathrooms; 710 and 712 Larrabee-st., just south
of Lincoln-av.; steam heat, all modern conven-
iences; in perfect order; rent $20. Apply for keys
on premises. Flat A. HENRY A. KNOTT, 1402
Ashland Block.

TO RENT — 100 WALTON-PL. — THERE WILL
be a vacancy of a six room apartment in this
building April or May 1; 2 baths, vacuum cleaner,
strictly high class; fine south exposure, near Lake
Shore drive.
KIRKLAND, 100 WASHINGTON-ST. Cent. 2347.

TO RENT—5 AND 6 ROOM STEAM HEATED
flats, in newly erected fireproof apt. bldg., 6
Lincoln Park. $26-$35 Center-st., $37.50 upwards;
elec. light, jan. service; rear porches, ice boxes,
vaults, consoles; concessions made. AUGUST
TORP, 147 E. North-ave.

TO RENT—5 AND 10 ROOM APARTMENTS IN
the beautiful bldg., 169 Lake View-av., near
Wrightwood-av. [double decker]. 2d and 3d floors;
all outside and large rooms; 3 bedrooms, 3 baths;
all the conveniences of a house; no outside care;
overlooking Lincoln Park and lake.

TO RENT—
6 and 7 room modern apartments on Sheridan-rd.,
near Lawrence-av.; May 1st.
9 room apartment on Oakdale-av., near the Drive,
April 1st.
MADDEN BROS., 204 Dearborn-st.

FOR SALE—2 FLAT BRICK, STONE FRONT, 5-5
rooms; paved street, 2 furnaces, oak trim and
floors; modern, high class; price $6,200; mortgage
$3,000, 5% per cent; rental $600; best location in
Irving Park. [3480.]
HAENTZE & WHEELER, 2806 Milwaukee-av.

TO RENT — S. E. COR. EVANSTON-AV. AND
Ainslie-st., new, modern, up to date 4 room flats;
rent $25. Corner 5 rooms, rent $30; nothing as
good for the money. Cent. 6634. M. H. SPADES,
1st Nat. Bank Bldg.

TO RENT—625 N. CLARK-ST., 3D FLOOR, 6
rooms, steam h.; ¼ blk. from Lincoln Pk.; $31.25.
1229 Sheridan-road, opposite Wilton-av.; choice
8 room flat; $35.
HENRY G. WELLS & CO., 115 Dearborn-st.

TO RENT—CHOICE 6 ROOM APARTMENTS;
steam heat, hot water; suitable for doctors,
dentists, ladies' tailors, in 9 new buildings, Bel-
mont-av., between Elevated station and Clark-st.;
$30 to $40.
TO RENT—7 AND 8 ROOM FLATS; MODERN
in every respect, n. w. corner La Salle-av. and
Eugenie-st., opposite Lincoln Park; possession at
once. JOHN F. WOLFARTH, 63 Randolph-st.

TO RENT—11 ROOM APARTMENT, 3 BATHS;
everything modern and very desirable, from May
1st. Apply on premises, 3153 Beacon-st., bet.
Wilson-av. and Sunnyside. J. H. FERRIS.

TO RENT—1355 WINONA, 5 R., $37.50.
1350 Winona, 4 r and alcove, $32.50.
H. W. HARFOLD & CO.,
145 La Salle-st. Cent. 14

TO RENT—N. W. COR. LELAND AND BEACON-
st., one 7 room apart., modern throughout; 2
baths; finest on North Side; decorated to suit; $55.
Also 5 room apart., $37.50. Inquire on premises.

TO RENT—POSSESSION ABOUT APRIL 1—2
room heated flat, 575 EVANSTON-AV., 2d floor
north; all outside rooms; $32.50. BROMELL
BROTHERS, 99 Washington-st. Tel. Central 827.

TO RENT—
255 and 257 Evanston-av., 6 room flats, $20 and
$22.50 per month.
MADDEN BROS., 204 Dearborn-st.

TO RENT—HIGH GRADE MODERN 5 ROOM
flats; N. W. Corner N. Park and Lincoln-avs.,
$20, and $22. S. LOUDENBACK & CO., 95 Dear-
born-st.

TO RENT—VERY CHOICE NINE ROOM NEW
apartments, overlooking park; mahogany finish;
2 baths; extra set fixtures; 2 set porches; 2
individual laundries. Telephone Main 1964.

TO RENT—5 ROOM APTS. IN BEATRICE BLDG.,
Grace and Rokeby-sts., 1 blk. to Grace-st. L. 2
blks. to Sheridan-rd. Fine light; new and mod-
ern; best service; $32.50. See janitor.

TO RENT—FLAT, DETACHED BLDG., TILE
bath; steam; will sell some or all new furniture;
5 employed people will remain; 1¼ blocks Wilson
car. Phone Edgewater 7809.

TO RENT—EDGEWATER, LIGHT MODERN 8
room flat, south exposure, 3d flat, steam heat,
hot water, janitor service; rent $45. 5748 Ridge-
road. FUSHECK & CO., 2910 Evanston-av.

TO RENT—CLARK AND BURON, MOD. APTS.,
5 r., heated, gas ranges, shades; ref. req.
M. 4162. GEO. S. EDDY, 108 La Salle-st.

TO RENT—1886 BUCHINGHAM, 6 ROOMS, $45.
34 Maine pl., 6 rooms, $37.50.
HATHAWAY, 1868 N. Halsted-st.

TO RENT—4 VERY LIGHT ROOMS, DETACHED
flat, 2d floor, near lake; walking distance. Phone
North 5628.

TO RENT—$32.50; 6 ROOM APARTMENT,
large porch, hot water heat; 1865 Deming-pl.
THEODOR W. BURMEISTER, 1 La Salle-st.

TO RENT — 937 BERTEAU-AV., NEAR HER-
mitage, 6 rooms, steam, $22.50. LEO MICHAEL,
108 La Salle-st.

TO RENT—MODERN 7 ROOM STEAM HEAT
flat, 2d floor, Greenview-av.; good transportation.
$35. GEO. S. EDDY, 108 La Salle-st.

TO RENT—6 ROOM FLATS; $35, $37.50, $40.
1522-26 Rokeby-st., near Grace L. sts.

TO RENT — 8 ROOM MODERN LIGHT FLAT,
3d floor, $45. 606 La Salle-av.

TO RENT—FLATS—NORTHWEST.

TO RENT—TWO 4 AND 5 ROOM FLATS IN
new 2 sty. brick bldg., 4 and 5 rooms, Irving
Park; only $20 each. Keys next door.
OLIVER L. WATSON,
100 WASHINGTON-ST.

TO RENT—FLATS—SUBURBAN.

TO RENT—WILL SUBLET $40 SIX ROOM MOD-
ern apartment in Oak Park for $25; excellent
transportation; janitor service. Adress A T 60,
Tribune.

TO RENT—FURNISHED FLATS.

TO RENT—3 ROOM FURNISHED FLATS; MOD.
janitor, elevator; heat transportation; $20 up.
5455 Wabash-av. Phone Douglas 2940. F. H.
HOTCHKISS.

TO RENT—5826 RHODES-AV., FURNISHED
complete, cozy outside 8 room flats; bath; steam;
elevated and surface transportation. Flat 82.

TO RENT—7 ROOM APT. IN THE PATTINGTON;
richly furnished; complete; free garage; cafe;
ballboys, etc.; $85. Phone Lake View 5897.

WANTED—FLATS.

WANTED—TO RENT—MODERN SEVEN OR
eight room completely furnished apartment; two
baths; walking distance 50th-st. L. C. express or
choice location North Side; married couple; no
children; will take lease for year; give exact loca-
tion and full particulars; best references. Ad-
dress A Is 249 Tribune.

WANTED—TO RENT—NICE 8 ROOM FLAT,
preferably 1st floor, $40 to $55; or 2 flat building,
6 or 7 rooms each flat, with good yard, $70 to $90;
sunlight; good neighborhood, and convenient to
Sears, Roebuck & Co. by car or walking. Address
E 140, Tribune.

WANTED—TO RENT—BY MOTHER AND
daughter, 7 room furnished apartment; modern;
South Side; April and May; reference. Address
P P 71, Tribune.

WANTED—TO RENT—FURNISHED OR UN-
furnished flat 6 to 7 rooms; steam heat; rent $25
or $30. DENNE, 460 Washington-blvd.

WANTED—TO RENT—3 OR 4 ROOM FURNISH-
ed apt. or 3 furnished rooms, with board, vicinity
Wilson-av. preferred. Address A A 539, Tribune.

WANTED—TO RENT—FURNISHED FLAT, 5
rooms, by young, refined couple; North Side;
references exchanged. Address D 479, Tribune.

FLATS LISTED.

WANTED — TO RENT — OWN

REAL ESTATE—NORTH SIDE.

FOR SALE — SPECIAL — SEVERAL EXCEPTIONALLY choice corners for apartment buildings. All streets beautifully improved and paved for. Only 30 minutes from the loop; within two or three blocks of the Northwestern Elevated and C. & N. W. steam trains; two lines of electric cars passing the property. There is nothing for the prices asked that will approach this property. Your closest investigation is invited.
E. A. CUMMINGS & CO.,
108 Dearborn-st.

FOR SALE—
WRITE FOR LIST.
PLEASE WRITE OR TELEPHONE Irving Park 10 for list of our new houses, cottages, and two flat houses near the Northwestern Elevated in our Wilson-av. addition; $1000 cash, $20 to $25 per month.
A. H. HILL & CO.,
709 W. Irving Park-blvd.

FOR SALE—ALDINE-AV., EAST OF EVANSton-av.
50X166
SEVENTY DOLLARS PER FOOT.
About the best bargain we know of in lake shore property.
WM. C. HEINEMANN & CO., 92 La Salle-st.

FOR SALE—
471 RUSH-ST., TWO STORY AND BASEMENT brick residence. Eight rooms; furnace; easy walking distance downtown. Immediate possession.
OGDEN, SHELDON & CO.,
34 CLARK-ST.

FOR SALE—12 ROOM NEW MODERN HOME; choicest location in Birchwood, one block from lake; lot 60x162; built from solid brick, tile roof, hot water heat, 2 bathrooms, 8 lavatories, 7 closets, billiard room, dressing room, pergola, shrubbery, etc.; $4,000 half cash, balance 5%. Inquire 1102 Heyworth Bldg.

FOR SALE—HIGH GRADE NORTH SHORE residence. Get my complete list in
Lincoln Park district,
Buena Park district,
Edgewater district,
from $7,500 to $25,000.
WM. D. FISCHER 182 Clark-st.

FOR SALE—THREE MODERN, NEW 2 STORY brick, 5 and 6 room flat buildings; oak trim and furnace heat; hardwood floors throughout, mosaic floors in bathrooms and vestibules; large light rooms; only one block to "L" station. Call for keys at 1373 Lincoln-av., cor. Addison-st.

FOR SALE—FINE 8 ROOM RESIDENCE ON brick; oak trim and floors; furnace heat; lot 30x125; only one block to "L" station; price $4,000; only $1,500 cash, balance to suit; no commission to pay, you deal with owner. Address S Z 413. Tribune.

FOR SALE—FINE 2 FLAT FRAME BUILDING brick basement, 5 rooms each; oak trim, bath and gas, hot water heat, cement floor, laundry tubs, all modern; Addison-st., near Lincoln-av. cars and elevated station; price $5,200.
FRANK T. BANK, 340 E. Irving Park-blvd.

FOR SALE — 36 HAWTHORNE - PLACE; 40 grounds 150x163; 12 room house; good barn. If you want the CHOICEST HOME LOCATION on the north shore for your money in the land subdivision call for permit to inspect it. J. ALMON AUSTIN, 171 La Salle-st.

FOR SALE—NEW 2 FLAT BUILDINGS, 799-800 Wrightwood-av., Edgewater, block from Elston water station N. W. L; average price $8,000; strictly first class. NOBLE & THUMM, Owners, Tel. Lincoln 469. 292 Lincoln-av.

FOR SALE—A LAKEWOOD-AV. RES. A GEM—Only $5,700; well built; 7 r. and rec. hall; large living room; front and side porch; attractive surroundings; easy terms. W. V. L., electric cars, and take P. HECHT, 115 Dearborn. Cent. 3133.

FOR SALE—
Three story brick business property, Wells-st., near N. W. depot; good income on investment.
OGDEN, SHELDON & CO.,
34 CLARK-ST.

FOR SALE—MY MODERN 6 FLAT, BRICK; east of "L" (Lake View); steam; 2 years old; rent $2,640; price $16,500; part cash. This is best investment on North Side. Address T G 169. Tribune.

FOR SALE—2 STORY [4 FLATS]. RENT $720; PRICE $5,400; ASHLAND-AV., NEAR "L" 3X126; CAN BUILD 2 MORE. BUSINESS REQUIRES READY MONEY. SCHROEDER & SON'S PIANO HOUSE 1870 N. ASHLAND-AV.;

FOR SALE—SEE THIS QUICK; OWNER LEAVING city; new high class brick 2 flat building; 3 blocks from elevated station; 5 rooms each flat; stove heat; price $5,500. JUDSON A. OLIVER & CO., 6074 Wilson-av.

FOR SALE—2 MAGNOLIA-AV., NEAR BERwyn-av., stone front, 8 room, steam heated residence; oak finish; wants $6,000. Submit offer.
[J. J.] ORTIS HART & CO.,
1310 Wilson-av. and Evanston-av.

FOR SALE—MANY EDGEWATER HOMES AND select list. 2 and 3 flat bldgs.; ON ALL AVENUES; nr. LAKE [Lake View]; steam; $2,000 to $10,000. to $30,000.
J. F. HECHT 115 DEARBORN-ST. Cent. 3123.

FOR SALE—BARGAIN. CASH, $6,000; 13 ROOM house; in Edgewater; lot 80x150; west front; large shade trees; hot water heat; two bathrooms; Rudd hot water supply; garage, cement floor. Address owner, D 583, Tribune.

FOR SALE—2-6 FLATS; RENTS $8,400; MTG. $28,000; price $39,000; will take over 20%; heat by hot air; on North Side.
YOUNG & JOHNSON,
1943 Wilson-av. Edge. 2614.

FOR SALE—41 NEW HOMES; MODERN, FIREproof Ravenswood branch N. W. L. electric station; easy terms; selling fast. M. J. FARRELL, 1956 N. Clark-st. 2790 N. Kedzie-av.

FOR SALE—BARGAIN 2 FLAT BUILDING ON Winnemac-av., built 1 year, hardwood floors and finish, $5,000, for quick deal. See [Hall] R. N. LLOYD, 819 Sunnyside-av.

FOR SALE—$600 CASH; RENT $7,600; TO SUIT. L. cor. corner, new brick 2 stores and 2 flats; rental $1,116; 25% on cash investment; stove heat.
E. B. KENDALL, 107 Washington-st.

FOR SALE—ELSTON 6 AND 7 ROOM BRICK TWO flat, east of Sheridan-rd., near Argyle sta., $9,000. Also a 50 ft. vacant lot, $5,000.
H. HELMICK, R. 725 First Nat'l Bank Bldg.

FOR SALE—OR EXCHANGE—BIGGEST BARgain in fine 6 flats, two blocks from "L" sta.; rented; inc. $3,000 at 5½%. 5 yrs. Address T X 212. Tribune.

FOR SALE—STRICTLY MODERN 8 ROOM house; location east side. Rogers Park; lot 50x172; gas, electric light, hot w. heat; $5,600; half cash. Address X 376 Tribune.

FOR SALE—9 ROOM HOUSE, SHERIDAN Park, near Wilson, 50 ft. lot, stone front, modern, hot water heat; all fine oak finish; price $6,700; terms to suit. Address A X 393, Tribune.

FOR SALE—$2,150 BUYS VACANT KENMORE-av., near Buena-av.; price $2,100; fine for three flat building. STAFFORD & TRANKLE, 145 La Salle-st.

FOR SALE—$9,000 CASH FOR QUICK SALE; buys my equity Buena Park 6 flats; rents $4,100; mtg. $18,900, 5½%; SNAP; need the money. Address B 222, Tribune.

FOR SALE OR EXCHANGE—FINE INVESTment, 18 flat bldg.; best renting section; near Sheridan-rd. and the lake; colonial porches; rental $9,256; price $90,000. Address A L 297, Tribune.

FOR SALE—MY STONE FRONT 7 ROOM HOUSE, water heated residence on Rokeby-st., near Addison station, N. W. L; interior very fine; modern and convenient; $6,200. Tribune. Address B 266.

FOR SALE—BUSINESS PROPERTY, NORTH Clark-st., near Belmont-av.; rental $684; price, $7,000.
COCHRAN & McCLUER, 107 Dearborn-st.

FOR SALE—N. CLARK-ST. NEAR BELMONT, stone front store and flat bldg.; rental $2,740; income, $3,000; always rented.
[L. COCHRAN & McCLUER, 107 Dearborn-st.

FOR SALE—EDGEWATER HOUSES—WINthrop-av., 8 rooms, $6,500; 12 rooms, $7,500. Both snaps.
N. CHATFIELD, 108 Dearborn-st.

FOR SALE—NEW 2 FLAT BRICK BUILDING, Ravenswood; furnace, large porch, might take lot. F. B. GUTHRIE & CO., 1256 E. Ravenswood Pk.

FOR SALE—FINE 7 ROOM MODERN HOUSE; furnace; 40 ft. lot; 550 Winnemac-av., Ravenswood; $3,600; $200 down, $20 monthly. M'NAIR, 1001, 153 La Salle-st.

FOR SALE—ELEGANT NEW 8 ROOM HOUSES, best location, 50 ft. lots; $6,000; monthly payments if desired. R. N. LLOYD [See Mr. Gwynn], 619 Sunnyside-av.

FOR SALE—267 WINTHROP-AV. EDGEWATER 7 RM. detached house; 50 ft. lot; first class in every detail. For terms inquire owner.

FOR SALE—OR EXCHANGE—A $30,000 STORE and flat bldg.; stove heat; rent $5,000. N. Weisz, Jr., 1000 Belmont, near Lincoln-av.

FOR SALE—5 ROOM HOUSE, ALL MODERN and in fine condition; near the lake and Wilson-av. terminal; price $7,500. 1533 Windsor-av.

FOR SALE—ROGERS PARK AND BIRCHWOOD bargains; new and modern. GEO. C. WARD & SON; Greenleaf and Sheridan-rd., R. P. Tel. 112.

FOR SALE—MODERN 2 FLAT BRICK, STONE trim, Edgewater; 6-6 rooms; lot 30x125. Owner, 1147 Hollywood-av.

FOR SALE—$2 VERAL BEAUTIFUL HOMES IN Edgewater, 7 and 8 rooms; prices $5,000 to $7,000 on terms.
[J. B. KNAUSS, 2667 Evanston-av.

FOR SALE—BY OWNER, NEW, TWO-STORY modern 8 room home in Sheridan Park; only $2,500 cash needed. Address A T 77, Tribune.

FOR SALE—IMPROVED AND VACANT, NORTH side. JOHN M. COLLINS, 3042 Evanston-av., Real Estate and Insurance.

FOR SALE—NEW 2 FLAT, S. W. COR. CLARE-mont and Winona; large lot; price, $4,000; easy payments. [J. SIMMONS & SONS, 1 Dearborn-st.

FOR SALE—BARGAINS IN HOUSES AND LOTS near Lincoln Park.
PAUL STEINBRECHER, Tribune Bldg.

FOR SALE—EDGEWATER; 2 FLAT, MODERN; choice location; large lot; easy terms.
W. N. CHATFIELD 108 Dearborn-st.

FOR SALE—BY OWNER, LEAVING CITY; SACrifice new 6 flat bldg., Leland-av.; easy terms. Address T H 227. Tribune.

FOR SALE—RAVENSWOOD—3 FLAT, NEAR Montrose-blvd.; lot 30x165; modern; $5,800; terms. Inc. Heil, R. N. 1502, Sunnyside-av.

FOR SALE—171 WINTHROP, 2 FLATS; RENT $2,400; rents $570; furnace heat. HILLINGER, 1617 N. Clark.

FOR SALE—ROGERS PARK PROPERTY—
ROGERS PARK "Original Owners," 84 La Salle-st. Tel. 3111 Main. Branch Rogers PK

FOR SALE — A 8 ROOM HOUSE, SHERIDAN Park, 8147 Dover-st. $6,500; $500 down, $25 monthly. [BROWN, 1001, 153 La Salle-st.

FOR SALE—MODERN 8 FLAT LA SALLE-AV. cor. near Division-st.; rent $3,700; price $25,000; clear. OBLANDER & CO., 1212 Clark-st.

FOR SALE—2 FLAT BLDG.; LOT 48X 125; Roscoe, near Robey-st.; $5,500.
AUG. TORPE, 147 E. North-av.

FOR SALE—BIG BARGAIN—RAVENSWOOD house, 6 rooms, modern; Clark cars, elevated; investigate. Owner, 862 Cullom-av.

FOR SALE—BALMORAL-AV., SOUTH FRONT, s. of Clark-st.; 66x126 ft.; price $40.
[BERT E. HECHT, 115 Dearborn-st.

FOR SALE—100X150, WINTHROP-AV., N. OF Foster. Address B 405, Tribune.

REAL ESTATE—NORTHWEST SIDE.

FOR SALE—
Lawndale-av. and Thomas-st., 2 story brick flat on Thomas-st., 2 story frame on Lawndale-av., and 2 lot vacant; will sell separate or all together; very cheap.
M. DOEN BROS., 204 Dearborn-st.

FOR SALE—IF YOU ARE LOOKING FOR A good, comfortable 7 room house, concrete foundation, cement floor in basement, furnace, laundry tubs hardwood trim and floors, gas fixtures, shades, ide lot, let me show you one for $2,400.
E. E. ESHELMAN, Elston and Hamilton sts.

FOR SALE—NEW 7 ROOM HOUSES IN IRVing Park within easy walking distance of the Northwestern railroad and three electric lines; $2,400. E. A. WASSBURN, Elston and Hamilton sts.

FOR SALE—$4,850—NEW MODERN COLONIAL residence, 7 rooms, furnace, wide lot; best part Irving Pk.; terms. BOEWE & SMART,
Cor. Montrose and Milwaukee-ave.

REAL ESTATE—NORTHWEST SIDE.

FOR SALE—WEST IRVING PARK—
Half acre lots, 126x132.
Price $625—Terms, $100 cash.
Balance on time at 5 per cent interest.
Branch office cor. Milwaukee-av. and Irving Park-blvd. Open daily to show these lots.
KOERSTER & ZANDER, 69 Dearborn-st.

FOR SALE—3 CLEAR LOTS—
Thomas-st., near 43d, 59x126.....$750
McLean-av., near 40th, 23x125.....400
Irving-av., near Cornelia, 23x125.....750
Will exchange above and cash for 2 flat equity.
Address A L 423 Tribune.

FOR SALE—LARGE SIX ROOM HOUSE ON 50 ft. lot, convenient to transportation, schools, etc.; $3,000; exceptionally good bargain. E. A. WASHBURN, Elston and Hamlin-avs.

FOR SALE—SEE DICKINSON'S ARTISTIC BUNgalows; latest in beautiful homes; wide lots; Irving Park; 6 to 8 rooms.. $3,300 to $5,500; easy terms. Office 3643 Milwaukee-av. cor. Irving P.-bd.

REAL ESTATE—MFG. PROPERTY.

FOR SALE—
Space—Building and sites on
Switch Track or Dock
a specialty.
J. H. VAN VLISSINGEN & CO.,
Established 1879.
1209 First National Bank Bldg.
Phone Central 162.

FOR SALE — FACTORY SITES WITH UNEXcelled freight facilities and labor market. Suitable for heavy and light manufacturing. Direct rail or switch, and water connections. $1,000 and up per acre. Easy terms.
ALBERT DE WOLF ERSKINE.
Room 1102 Heyworth Bldg. 226 La Salle-st.

FOR SALE — LIGHT MFG. SITE, E. RAVENS-wood-pk. and Montrose-blvd., 100x165; left 250 ft. permanent vacant in front; fireproof bldg. will be erected adjoining. STANLEY K. GAGE,
3513 Central. 99 Randolph st.

FOR SALE—MANUFACTURING AND WAREhouse property on dock and switchtrack Chicago and vicinity.
S. B. MILLS & CO., 172 Washington-st.
Industrial Properties Exclusively.

FOR SALE—OR LEASE—SWITCH TRACK AND dock property; will build and lease at 10 to 12½ cents sq. ft. per annum.
F. W. McKINNEY and S. H. HODGE,
Rand. 1828. 1320 First Nat'l Bank Bldg.

FOR SALE—MANUFACTURING PROPERTY, large and small sites on Illinois Central Railroad, with switching facilities, between 22d and 25th-sts.
JOSEPH F. CONNERY, 801, 206 La Salle-st.

FOR SALE—CHOICE MANUFACTURING SITE AT A BARGAIN—Harrison-st. near Morgan, 75x150 to 30 foot street in rear, only $150 per foot; worth $200.
J. A. WENDELL & CO., Ogden and Van Buren.

FOR SALE—
Manufacturing, warehouse property; R. R. and dock facilities. WILL BUILD AND LEASE or sell on long time.
L. M. COURTER, 171 La Salle-st.

FOR SALE—ONE SITE, 100X125, WITH 1 alley and another 83x120, with 2 alleys, both east of Ashland. Address T P 222 Tribune.

REAL ESTATE—SUBURBAN—SOUTH.

FOR SALE—BEAUTIFUL 5 ACRE TRACT.
Adjoining Morgan Park. Here are five acres of rich soil on the western part of the Morgan Park ridge; beautiful high land; with stream of water running through; price for quick sale, $1,900; all or half cash; good grain service. 6c fare; also street cars; city people living on both sides; fine for poultry.
ROBERTSON & YOUNG 88 Washington-st.

FOR SALE—NEW MODERN 7 AND 8 ROOM houses; gas, bath, furnace, shades; large lots; American neighborhood; 5c fare, steam cars. See them. $3,000 to $3,200, $3,300 to $4,500.
EBERHART & SONS, 3655 W. 63d-st.

FOR SALE—BARGAINS IN BEAUTIFUL building sites on improved streets, with cement walks; MORGAN PARK, 100 feet, east front; Armida-av., cor. on the hill, $29 foot. RIVERSIDE, 150 feet, south; facing park, $25 ft. now. W. UNDERWOOD, 1107 Tacoma Bldg. Main 140.

FOR SALE—MORGAN PARK ON RIDGE NEW 7 r. house; modern; hardwood; steam; beautiful lot. Owner, 2101 W. 102d-st. Tel. W. H. 893.

REAL ESTATE—SUBURBAN—WEST.

FOR SALE—BERWYN BARGAINS!!!
Very attractive 6 to 10 room houses, $3,000 to $7,500. Some of them will surely please you—and so will the PRICES AND TERMS.
W. J. ANDREWS, 703, 140 WASHINGTON-ST., OR 5146 BERKLEY-AV., BERWYN.

FOR SALE—HALF ACRE LOTS IN BERWYN for $525, 10% down, $5 per month. Nothing better in the county. Send for plat and other information.
OLIVER W. WATSON,
160 Washington-st.

FOR SALE—BETTER THAN MONEY IN THE BANK—Here is a big lot in beautiful Elmhurst at a bargain; 100 feet front; 4 blocks from C. & N. W. depot; express service; only 25 minutes from 5th-av.; price $500; $50 down, and $10 per month. Also a beautiful acre lot, $750; same terms. Money loaned to build.
JOHN R. ROBERTSON, 88 Washington-st.

FOR SALE — IN GLEN ELLYN; ACRE HOME sites, $250 and up; close to station; all streets macadamized streets and gas service. Write or phone for full particulars and tickets to see the best suburban home on the market.
Glen Ellyn Country Homes Association,
Phone Lawndale 2221. 2023 S. 40th av.

FOR SALE—SACRIFICE—$1,350; EASY TERMS; beautiful river front lot, 82x264, North Maywood; all improvements; 5c fare; high wooded bank, boating, fishing etc.
HENRY ULLRICH, 620 Ashland Block.

FOR SALE—VILLA PARK—
Addition to Elmhurst. Acre lots $400 and up. Free excursion daily.
BALARD POITINGER & CO.,
PHONE 4496 CENTRAL. 79 DEARBORN-ST.

FOR SALE—MAYWOOD—MODERN 6 TO 9 ROOM homes; easy terms; prices to suit all. Send name and address for Maywood booklet.
Maywood R. E. Association, R. 215, 84 Clark-st.
Or 17th-av. and Madison-st., Maywood.

FOR SALE—ELMHURST; SEE THE NEW 7 and 8 room houses on acre lots just at Aurora-Elgin station; trains every day; $30 to $45 a month makes you owner.
J. R. CASE, R. 508, 115 Dearborn-st.

FOR SALE—WILL SACRIFICE, CORNER ACRE 153 by 253 ft., in beautiful Elmhurst, for one thousand, or my equity for six hundred cash; ideal location; water, sidewalks, etc. Address A L 446, Tribune.

FOR SALE—WHEATON—I HAVE CHOICE SITE in best part of town; will build modern houses on large lots for desirable parties. Address D 154, Tribune.

FOR SALE—PARK RIDGE—NICE LOT, 50 BY 150 feet; Vine-av., macadamized, electric light, sewer, gas; best street in village; $600. C. E. ANDREWS, Green, Ill. Wh.

FOR SALE—LA GRANGE; RESIDENCES AND building sites. La Grange Improvement Co. [incorp.], 16 Stone-av., La Grange, or D. B. LYMAN, 100 Washington-st., Chicago.

FOR SALE—MELROSE PARK—
Closing estate; beautiful half acre lots, $350; high rolling land; 5c fare; $10 monthly.
HENRY ULLRICH, 620 Ashland Block.

FOR SALE—NEW 6 ROOM HOME; HARDWOOD throughout; large porch; living room with brick fireplace; hot water heat; La Grange; bargain at $4,850; owner. Address R D 451 Tribune.

FOR SALE—BERWYN—
Modern home from $2,650 to $10,000. See our bargains before buying.
APPLETON ERICKSON, Tacoma Bldg. and Berwyn.

FOR SALE—CHOICE 50 FOOT LOTS IN GLEN Ellyn, $400 and up, easy terms; shade fruit trees, gas, water, electric light. J. LE MESSURIER, Room 1011, 79 Dearborn-st., or Glen Ellyn.

FOR SALE—NEW BRICK—BRICK RESIdence; furnace; $8,200; terms; owner leaving city. Appleton Bros., Tacoma Bldg. and Berwyn.

FOR SALE—WINFIELD—BEAUTIFUL 2 ACRE suburban wooded lot for only $400.
VANDERCOOK & SKIDMORE, 108 La Salle-st.

FOR SALE—ELEGANT SUBURBAN HOME IN Western Springs, near C., B. & Q. depot; $10,000. OR 1146 BERKLEY-AV., BERWYN.

FOR SALE—A 7 ROOM HOUSE, EDISON PARK, all modern improvements; small payment down. M. THOME, Owner, 1612 Heyworth Bldg.

FOR SALE—$2,000 TAKES 7 ROOM OLD HOME; large barn, chicken house; lot 140x200. FRED L. GILLICK, Park Ridge.

FOR SALE—BUY AN ACRE $350 EASY TERMS IN FRANKLIN PARK, 12 MILES N. W. E. FRANKLIN-AV. electric car. [Hall] R. N. LLOYD.

FOR SALE—$7,000—10 ROOM FRAME RESIdence, in best location in most beautiful suburb [Riverside]. Address W W 122 Tribune.

FOR SALE—LOTS, FARMS, ACRES, $125 UP, saving subdividers 4. Homaker Hubert, Glen Ellyn.

FOR SALE—IN BEAUTIFUL MAYWOOD—FINE home. Cash or easy payments. L. F. Alberton & Co., 408 St. Charles-av., Maywood. Phone 1261.

FOR SALE—AT HINSDALE, NEW 7 ROOM COTtage; large lot; furnace heat; hardwood floors and trim. THOS. DAWSON, Hinsdale, Ill.

FOR SALE—BEST RESIDENCE PROPERTY IN Glen Ellyn, vacant and improved, acre tracts.
G. W. WAGNER, 188 N. Clark-st.

FOR SALE—LA GRANGE, 9 ROOM MODERN house, all conv.; owner. Address A 400 Tribune.

FOR SALE—MODERN 9 R HOUSE IN ¼ BLOCK, Maywood 111 Address S D 364 Tribune.

REAL ESTATE—SUBURBAN—NORTH.

FOR SALE—BUY YOUR WATER FRONT LOTS at Winnetka, Ravinia, Highland Park, Evanston NOW; only a few left; prices sure to advance.
PERCY MAYNARD, 115 Dearborn-st., Room 605. Telephone Central 7033.

FOR SALE—NORTH SHORE RESIDENCE property, acreage, lots, large and small houses; Lake Forest to Evanston inclusive. J. L. FLOYD, 107 Dearborn-st. Branch office, Highland Park State Bank.

FOR SALE—REESE-AV., NEAR CENTRAL-AV., Evanston; street paved and all improvements; two lots, 50x126; $750; equity $250; easy payments.
1113 Chamber of Commerce Building.

FOR SALE—LAKE FOREST—
If you want an ideal home with beautiful grounds or choice acreage tracts write
JOHN GRIFFITH, Lake Forest, Ill.

FOR SALE—WINNETKA—BEAUTIFUL LOT, 100 x188 feet; all imps. in and paid; fine location; n. e. cor. of sts.; great bargain. Address S G 338, Tribune.

FOR SALE—MUST SELL—8 ROOM COR. HOUSE. So. Evanston, near "L" sta. lot; furnace, porches; rents $6,000; price $6,000; worth $7,500; easy terms. Address P W 80, Tribune.

FOR SALE—FINE IMPROVED CORNER BEST part Winnetka, 100 ft. front 161; 9 room residence. REED & MORTON, 327 Dearborn.

FOR SALE—EVANSTON—CHOICE VACANT and improved property, houses and apartments for rent. McKinnie Bros. 521 Main-st. Tel. 659.

FOR SALE—WILMETTE HOMES, CASH OR monthly payments; also choice vacant. C. H. BRETHOLD, Wilmette, Ill.

FOR SALE—OR RENT—NORTH SIDE AND shore property Highland, Winnetka. NICHOLS BROS., Tacoma Bldg. or Winnetka.

FOR SALE—WILMETTE—MOD. 9 ROOM HOME; shaded lot; barn; s. of R. R.; bargain; $6,000.
BAKER & BAKER, Wilmette, Ill.

FOR SALE—SNAP—7 ACRES ON PINE LAKE, hotel and 8 cottages, business unlimited; $3,700. 1011, 140 Dearborn-st.

FOR SALE—BARGAINS IN IMPROVED REAL estate and building lots. BAKER & BAKER, Wilmette, Ill. 223 and 225, 156 Sherman-av., Evanston.

REAL ESTATE—OAK PARK, AUSTIN.

FOR SALE—HOUSES OF UNUSUAL QUALITY on lots of unusual depth with streets of unusual width in location of unusual beauty, with the flat building absolutely barred. Garfield Park branch Metropolitan L. to Oak Park.
THOMAS H. HULBERT,
Built on Honor Houses.
Jackson and Keelworth-avs.,
Oak Park,
and 6 Madison-st., city.

FOR SALE—NO FAKE; A BONA FIDE SACRIfice. Positively must sell at once my five remaining homes in OLD Oak Park before moving to San Francisco. They have every modern improvement, nearly new; possession May 1; b. w. heat; large elm trees; elegant oak floors, fine mirrors, base fireplaces. EACH AN ORIGINAL AND ENTIRELY DIFFERENT DESIGN. FIRST CLASS CONSTRUCTION. $7,000 up. D. ORVIS, Owner, 142 S. 54th-av., Cor. Lake-st. L.

FOR SALE—NEW 14 R. RESIDENCE; LIVING r., 16½x29; 2 baths; hardwood throughout; canvassed walls; near transportation; must be seen to be appreciated; if looking for something nice here is your opportunity. Address B 457, Tribune.

FOR SALE—SELECT YOUR "NEW SPRING Home" now; will finish or build to suit you on Elmwood, 64th and Gunderson-avs., bet. Madison and Harrison sts., Oak Park, "L" to Anderson-av. sta. S. T. GUNDERSON & SONS, Chamber of Com. New book of Gunderson Homes mailed free.

FOR SALE—8 R. STUCCO HOUSE, 31 FT. LIVing r., sun r.; 23 ft. chamber; billiard r.; sleeping deck; hot water heat; 50 or 100 ft. lot; 410 N. Scoville; also 2 smaller new houses.
N. O. McQUISTON, 226 La Salle.

FOR SALE—NINE ROOM MODERN HOUSE IN Oak Park; finished in oak; hardwood floors; hot water heat; lot 50x176; large attic, cement basement; all modern improvements; guaranteed title; $8,500. Address A O 588, Tribune.

FOR SALE—OAK PARK RESIDENCES.
$7,000 TO $15,000.
CHARLES D. RICHARDS,
927 First Nat. Bank Bldg. Phone Randolph 1549.

FOR SALE—IN ARTIFICIAL-AIR 8 ROOM MODERN house on corner, 37½ ft., south and east exposure; good location; good trans.; a bargain at $3,750. OWNER, 5427 Ontario-st.

FOR SALE—8 ROOM ARTISTIC DWELLING for small family; large living room; strictly modern; 5812 Frink-st.; 2 block to L; $4,500.
F. E. BRAGG SON, 1070 N. Park-av.

FOR SALE—BRICK HOUSES IN W. SIDE AT ON terms apec., discount before Mar. 15, $4,500 to $5,500. A. J. Stone & Co. 145 La Salle. Cent. 3428.

FOR SALE—AT QUICK; SNAP; BARGAIN; new modern 7 room house; 5% p. c.; easy terms. 506, 91 Dearborn. Tel. Rand. 1948.

FOR SALE—CENTRAL, OAK PARK—HOMES, $3,500 to $80,000; many genuine bargains. E. L. MORTON, 1104 Home Bldg. Phone 628.

FOR SALE—FOR BARGAINS IN AUSTIN AND Oak Park houses, flats, and vacant, see
F. A. HILL & CO., 5626 Lake-st., Austin.

FOR SALE—EXCEPTIONAL BARGAINS IN choice Central Park homes; $4,500 to $25,000. A. D. ORVIS, 142 S. 54th-av. near Lake-st. L.

FOR SALE—SEND OR PHONE FOR LIST OAK Park houses and lots. WOOD & CO., 93 La Salle-st., Room 45. Main 3164.

REAL ESTATE—GARY, TOLLESTON.

FOR SALE—LOTS IN OUR NEW SUBDIVISION. Best investment in Gary. Send for plat. Free excursion daily. Call by 10:15 a. m.
JOHN P. HAYES & CO. 504 1st National Bank Bldg.

FOR SALE—FREE EXCURSIONS TO NEW Steel City, Gary, Ind. Call by 10:15 a. m. daily or write to E. Land Co. Inc.; WALTER C. PIPER, Room 606 123 Monroe-st. Chicago.

FOR SALE—ACRES IN GARY; SEVERAL SPEcial bargains; well located.
W. A. PRIDMORE 184 Monroe-st. Cent. 1213.

FOR SALE—3 LOTS FOR $250; SIX BLOCKS from street cars; easy payments. DR. W. C. CALDWELL, 4 to 5 p. m., 167 Dearborn-st.

REAL ESTATE—ACRE PROPERTY.

FOR SALE—SUBDIVISION OF ONE HUNdred 50 ft. lots, all modern improvements; small payment down, balance long time.
M. THOME, Owner, 1612 Heyworth Bldg.

REAL ESTATE—SUMMER RESORTS.

FOR SALE—COUNTRY HOME; WORTH $6,000; price $4,000; 5 acres; one mile from city; good barn, two large poultry houses, new 10 room residence, near river, only ½ mile two large lakes; just the place for summer or winter home; will make a real snap. E. S. DOUGLAS Lawrence, Mich.

FOR SALE—I OFFER 5¼ ACRES 100 FEET frontage, of beautifully wooded land with pure Michigan fishing in Brooks lake, two miles from Wayne, Michigan, for $200; terms to suit.
GRITZNER, Room 919 115 Clark-st.

FOR SALE—25 ACRES; 31 RODS LAKE FRONTage; Muskegon county, Michigan; worth $100; worth $2,000; only $1,200. TAYLOR, 1009, 115 Clark-st.

FOR SALE — NEW SUMMER COTTAGE ON Lake Pelican, Minn. Will sacrifice for $1,000 or more; also other lake front. E. POMMER, Owner, Milwaukee, Wis., 204 W. Water-st.

REAL ESTATE—FARM LANDS.

MAKE IT RAIN
WHILE THE SUN SHINES

On land that will grow crops worth $50 to $150 per acre every year.
Peach belt around Greeley, Colorado. Irrigated land at $50 to $100 per acre. Today this land is selling at $300 to $800 per acre. If interested we will send you folder, map and booklet, and tell another tract with the same opportunity of profit.
NEXT EXCURSION MARCH 16TH.
FARNSWORTH, BILLS & CO.,
125 Monroe-st.,
Chicago, Ill.

Bitter Root Valley

Montana's Pacific slope irrigated fruit land gives immediate returns from vegetables around trees; safe investment and will increase rapidly in value; large cash crops guaranteed. Join us. New Land and Water Co., 217 Dearborn-st.

FOR SALE—LET US MAKE YOU FAMILIAR with the Twin Falls irrigated country. We have satisfied 25,000 people. We can satisfy you.
H. L. HOLLISTER First Nat. Bk. Bldg., Chicago.

FOR SALE — TEXAS LAND — EXCURSION twice a month. South Agency, 601 Hartford Building, Chicago. Sunday agents in north.

FOR SALE—RENT—60 ACRE DAIRY FARM, near Crystal Lake; tile drained; good buildings.
FRANK A. SMITH 259 La Salle-st.

FOR SALE—120 ACRES OF MICHIGAN FARM land, or exchange for city or suburb, or sell on easy payments. Address T N 244, Tribune.

FOR SALE—TEXAS AND OTHER FARM lands at your own price, and terms to suit.
J. EMMETT, 537 Marquette Bldg.

FOR SALE—OWNER LIVING IN EUROPE WILL sacrifice his highly improved 80 acre farm close to Chicago. JOHNSON & TYDEN, 85 Dearborn-st.

FOR SALE—OR EXCHANGE—OKLAHOMA, Tennessee and Texas land, 640 acres each; plan timber. Nelson Land Co., R. 907, 185 Dearborn-st.

FOR SALE—$50 DOWN AND $10 A MO. FOR 45 mos. secures 20 ac. Alabama farm. Free booklet. Irvington Co., 906, 123 La Salle-st., Chicago.

FOR SALE—WRITE FOR PARTICULARS REgarding our lands in Roscommon Co., Michigan. St. Helen Development Co., St. Helen, Mich.

FOR SALE—I SELL FARMS IN OCEANA; BEST co. in U. S.; fruit, grain, and stock; write for list.
J. D. S. HANSON Hart, Mich.

FOR SALE OR EXCHANGE—50 FINE FARMS, Ill., Ind., Mich., Wis. Want income property or make. VAN GILDER & STEWART, 105 Dearborn.

FOR SALE—240 ACRE FARM GOOD BUILDings; ¼ mile R. R. station. 80 miles north; $55 per acre; easy terms. Address A X 356, Tribune.

FOR SALE—INDIANA FARM, STOCK AND IMplements. Hall Channahle-av. 4

REAL ESTATE—FARM LANDS.

MICHIGAN

FOR SALE—More than 55,000 acres of farm and fruit lands in Mason, Manistee, and Lake Counties, Michigan, at $5 to $15 per acre; near schools, churches, and railroads; just a few hours' ride from Chicago; plenty of rain; enormous expense of irrigation, which adds so much to cost of land, not required.
Terms as low as $10 down and $5 per month on forty acres. Any one who wants a piece of land can surely buy on this basis.
I also have some fine resort lots on Crystal Lake, and have established two new town sites, with flattering prospects for substantial growth, where lots can be had now at very low prices.
I own more Michigan land than any other individual.
Why go to Texas, Montana, or Canada when you can get good land at lower prices right here so near home that you can go back and see the folks occasionally? This land will be worth more than any of those mentioned in a short time.
Come in and talk it over with us and I think we can convince you of the above facts, or if you cannot call, write me for full information.
Get ready for the spring excursions; first one Tues., March 23d; $6 round trip.

G. S. SWIGART, OWNER.

1248-49-50 First National Bank Building.

Government Land Opening Under Carey Act

The state land commissioner of Wyoming will distribute 7,000 acres irrigated land in the famous LARAMIE VALLEY on main line UNION PACIFIC RAILROAD; 160 acres per farm. Oldest Reservoir water rights; $5.00 an acre cash and $8.00 an acre for ten years.
Write for FREE AND TWO TOWN LOTS to all who make application at once. Apply

C. W. CALDWELL, Agent,
245 Railway Exc. Bldg.,
CHICAGO.

Southern Alberta

Your chance for a splendid home in Canada, on the new crop payment partnership plan. You can lay the foundation for an independent fortune. You can pay for the land out of your crops. No crop—no pay. The best land proposition on the American continent. Not necessary to come at once, as we will start operations to break, cultivate, and seed such portion of your land as you wish and start the crops for you. Sunny Southern Alberta harvested the largest crops on the continent last year. Ideal climate. Splendid transportation facilities. Good roads. Quick cash markets. Excellent schools, churches, and neighbors. Permanent water supply, making good crops a certainty. Five beautiful illustrated booklets describing this remarkable opportunity now ready for distribution. They are "Facts," "Story of Life," "Public Opinion," "Irrigation," "Stepping Stones to Independency." Prepared by experts. Encyclopedias of information—all free. Address T. B. DENNIS, Commission Dept. Canadian Pacific Railway, 207 9th-av. W. Calgary, Alberta, Canada.

A SNAP IN CANADA

640 acres first class wheat prairie land all fenced; 400 acres all ready to seed; no stones; good water; no brush; situated 20 miles west of Winnipeg, Manitoba; 4½ mile from two railway stations; 500 yards from school; telephone, postoffice, etc., on the farm; there are two good houses, two stables, 40x26; all new; two granaries included with the land; there are twelve head of horses and mules, weighing from 1,200 to 1,500 pounds; ten milch cows; two disk drills; two binders; two mowers; two hay rakes; two double wagons complete, three sets of single harness; all these having been in use for 1 year and are in first class condition; one 12 h. p. gasoline engine, five sets of double harness, two sets of single harness; all these having been in use for 2 years and are in first class condition; price $9,500 $5,500 cash, balance easy payments. The majority of the settlers in that district are Americans. For further information address AIME BENARD care Frontenac Hotel, Winnipeg, Canada, Prop.

North Denver Suburban

IRRIGATED FRUIT AND TRUCK FARMS

AT ONLY $130

per acre, until April 1, including perpetual storage water supply; only two miles from the reservoir. Lake Shore Drive quality of soil. Choose all lots in and on the main line of the Burlington railroad; fine wagon road to Denver; four miles to Brighton, with gas, factories, and electric line.

SALARY LOANS.

R SALARIED PEOPLE. 10 ...
nanent salaried position we will ...
onable sum from $10 upward ...
or knowledge of employer or friends ...
LOW; payments easy; RELIABLE ...
tue; QUICK service; long time ...
tape; no extra charge. nothing ...
advance; office hours 9 a. m. to ...
ceive courteous treatment whether ...
not.

OUR TERMS.
NG PRINCIPAL AND INTEREST ...
ow $10 you pay back 45c per week ...
ow $15 you pay back 65c per week ...
ow $20 you pay back 90c per week ...
ow $25 you pay back $1.15 per week ...
ow $30 you pay back $1.35 per week ...
ow $35 you pay back $1.55 per week ...
ow $40 you pay back $1.80 per week ...
ow $45 you pay back $2.05 per week ...
ow $50 you pay back $2.25 per week ...
MOUNTS IN SAME PROPORTION.
ational Finance Company,
uite 431, 108 La Salle-st.

Branch office,
15 Commercial-av., South Chicago.

O THE PEOPLE—
borrow money of us in small sums ...
we will give you the fairest rate ...
DIES of reputable family may ...
ir own name and promise ...
we appreciate the confidence ...
host of honorable borrowers of ...
r money in our eleven years of ...
ing business which has culminated ...
ccupying new quarters not only ...
but considerately convenient for ...
to transact personal business ...
e-st. Stores—heart of business ...
ave no "insurance" or "mercantile" ...
other device or deceit. But straight, ...
courteously we offer our services ...
any honorable person, with or ...
7 Cent. Natal loans; also private ...
ladies' room; in connection ...
. at Seventh Floor. 122 Monroe-st.
LOAN COMPANY.

E ACCOUNTS OF HONORABLE ...
employed or in business, ladies with ...
en their husbands, or incomes from ...
who want large or small sums, con- ...
th or without security. My location ...
connected with a large mercantile ...
and prominent; will give large ...
acy that is not possible to those ...
ers doing business in downtown office ...
e money lenders congregate. The ...
ome dealings are candid and high ...
y are demanded by the profession ...
verage rate, all charges included, is ...
ss of 6 per cent monthly, depend- ...
amount loaned. Those paying ...
y urged to consult with me. No ...
vantage to avail interest charges. ...
reatment. Ladies may ...
O.A.N. care angiewood Co., 58-60 ...
ior Greenwood-av. Tel. Hyde Park ...

CURITY AND CREDIT CO.
ted under the laws of Illinois ...
established and reliable ...
employes and responsible people on ...
thout publicity, inquiry of employ- ...
or other undue or unnecessary for- ...

e such that honest people ...
y are a stigma attached ...
ADVERTISE IMPOSSIBILITIES ...
ve had an unsatisfactory interview ...
o do. come to us, and we will talk ...
you in a businesslike and courteous ...

oms 202, 167 Dearborn-st.
Phone Central 4918.

THORIZED CAPITAL. ...
LOAN AT ... ¼ MILLION
LEGAL RATES.
ents of clean record—others need ...
allments to suit income. Exten- ...
xtra charge in time of sickness and ...
...
n under laws of states secures fair ...
...
appointment Phone "Cashier." Ad- ...
dress A S 66. Tribune.

BUSINESS CHANCES.

WANTED—TO MEET A BUSINESS MAN WITH $10,000 to invest in mfg. business; factory fully equipped; everything ready to begin business. Unusual opportunity for any one with that amount of ready capital. I control an article whose demand is unlimited. I can demonstrate to the satisfaction that there is a fortune of $150,000 the first year. If you are in Chicago or STATE WHERE and when an interview can be had. Address B 297, Tribune.

FOR SALE—ONE LUMBER MILL.
ONE SAWMILL.
ONE PLANING MILL.
A BOX FACTORY.
ABOUT 4,000 ACRES OF TIMBER.
For particulars address X P 17, Tribune.

HOTEL FOR SALE OR RENT—THE LEWIS HOTEL at Cherokee, Iowa, for sale or will sell furniture and lease hotel; first class stone-brick building, with fire escapes, steam heat, electric lights, city water, fire protection on all floors; rent per month, $2 a day in city of 5,000; has 55 rooms, 2 rooms, large parlor, reception hall, dining room, sample rooms, and office. For information write R. A. LEWIS, 728 West Cedar-st., Cherokee, Iowa.

THE OPPORTUNITY OF A LIFETIME—
For sale—A well established dry goods, gents' furnishing and shoe business of 20 years, on one of the best corners on the South Side, in Chicago; up to date store in every particular; the business will be disposed of in order to give attention to other interests demanding attention; will give lease of building for a term of years. Address D 140, Tribune.

FOR SALE—A HIGH CLASS PACKAGE TEA business, with attractive name; splendid opportunity for young Hebrew with a few thousand dollars. Good reason for selling. Consumption of tea is very large and possibilities immense. Apply Chicago Tea and Coffee Exchange, Room 21, No. 84 Wabash-av.

WANTED—GOOD BUSINESS MAN, WITH $5,000 to $10,000, in established musical business, mfg. wholesale and retail; services and capital needed to take care of the growing demand for our line; fine opening for the right man; no one answer unless you mean business. Address D 517, Tribune.

FACTORY SITES. RAIL AND WATER FACILITIES; 60 miles from Chicago by lake. 90 miles by rail. Favorable freight rates, excellent service. Cheap power from hydro-electric plants, 25,000 h. p. Correspondence and inspection invited. St. Joseph Improvement Co. St. Joseph, Mich.

SALOON CORNER, SOUTH SIDE, FOR SALE—Your rent, $60 per month; 5 year lease; property worth $30,000; price $27,000; $7,000 cash, balance easy terms; possession in one year, but must be sold now; saloonkeeper making $6,000 per year; act quick. Address C 532, Tribune.

BILLIARD ROOM, CIGAR STAND, ETC.; VERY fine location, South Side; 6 Brunswick Balke tables; everything mission finish; buyer must have $1,800 cash, balance secured notes; successful business; poor health cause sale. Address D 444, Tribune.

WOULD SELL FOR CASH OR TRADE FOR good productive real estate, a well established long established and high grade manufacturing business; exceptional opportunity for young and capable man; $10,000 to $15,000 required. Address CORPORATION, E 182 Tribune.

WANT A PARTNER WITH $600 TO TAKE ¼ interest and assist in managing an amusement attraction now under construction; will be located in the best amusement park in Chicago. Address D 322 Tribune.

MOVING PICTURE MEN—PROTECT YOUR house from film fires by using the Woodworth Automatic Light Shield for either Edison or Powers machine. Demonstrated at American Phono Film Co., 20 State-st.

STAPLE MACHINERY MANUFACTURING CO., advertising product in daily papers, has attractive proposition to office or salesman having money to invest profitably; salary and commission. Address A D 355, Tribune.

WE ARE ORGANIZING A COMPANY TO HANdle a large, desirable tract of Texas oil association land; only a few hundred necessary; returns good; investment safe; open to close investigation; join us. Address E 150, Tribune.

BARGAIN CHANCE, $750 WILL BUY BEST PAYing restaurant and lunchroom in loop; cost $1,800 to equip; must be sold account serious illness; will stand investigation. Address D 548, Tribune.

HAVE SEVERAL FIRST CLASS SALOON CORners for sale; some are new and have not been occupied as saloon before; CHICAGE BREWING CO., 27th-st. and Cottage Grove-av.

MAN OR WOMAN WITH SMALL CAPITAL CAN make $10 monthly at home; exclusive rights given; household necessity; no canvassing; no risks. Send stamp for reply. Box 226 C, Elgin, Ill.

MAN WITH $5,000 TO ASSIST IN REORGANizing old corporation; money well secured; chance for some one to get in right. Address D 586, Tribune.

PARTY WITH $2,750 IN CASH CAN SECURE one-half interest in profitable, well established mfg. business; must be hustler; good salary and half profits. Address D 647, Tribune.

FOR SALE—FIRST CLASS HAIRDRESSING and hairgoods store, downtown; very good location and first class trade; price $2,800; cash, $2,500. Address D 654, Tribune.

FOR SALE — BEST PAYING RETAIL VEHIcle business in Little Rock, Arkansas; good stand. Apply Southern Trust Company, Little Rock, Arkansas.

FOR SALE—CONCESSIONS OF ALL KINDS ON THE BEACH AT ST. JOSEPH, MICH., FOR THE COMING SEASON. WM. M. MILLER, 309 W. ADAMS-ST., CHICAGO.

FOR SALE—4 CHAIR BARBER SHOP; BEST location on South Side; will sacrifice for quick sale. Call evenings from 8 to 9:30. 6313 Lexington-av.

DRUG STORE FOR SALE—EXCELLENT LOCAtion, South Side; doing good business; modern fixtures; will sell at invoice; $1,000 cash, balance terms to suit. Address T W 488, Tribune.

WANTED—PARTY HAVING $500 TO TAKE charge of sales office in large city, for manufacturing concern; good commission; give references. Address A B 314, Tribune.

PROPOSITION FOR MAN OR WOMAN WITH capital from $10,000 to $50,000 to finance copper California; 1,000 acres; belt better than Butte. Address D 389, Tribune.

WITH $5,000 HANDLED YOURSELF, VALUE always in hand, you clear $15,000 yearly clean; no scheme; no bank roll required; no brokers; state experience. Box 226 B, Elgin, Ill.

FOR SALE — ESTABLISHED REAL ESTATE business with safety deposit vaults on West Side; fine location for owning bank; great chance in a lifetime. Address W H 247, Tribune.

GOOD SHREWD MAN TO TAKE CHARGE OF profitable business in and out of city; $800 investment; nearly net earnings $2,000 to $3,500. Call Room 1003, 356 Dearborn.

FOR SALE—AN ESTABLISHED AND PAYING shoe, clothing and gents' furnishing store; good location; must be sold at once on account of sickness. 2302 115th-st.

SALOON FOR SALE—N. CLARK-ST., NEAR DIvision. This is a snap for a live saloonman; price $2,000; rent $75 per month. Address B 461, Tribune.

TO RENT—5C THEATER; 2169 W. 38TH-ST.; partly constructed; splendid location. Phone Oakley 4891.

FOR SALE—A ONE-HALF INTEREST IN A paying business for $4,000; a thorough investigation solicited. Address E 116, Tribune.

FOR SALE—THE OLD ORGANIZED STREET sprinkling business; fully equipped. Address D 439, Tribune.

WHEN YOU WISH TO BUY, SELL OR EXchange any legitimate business anywhere, see LARSON-CARR CO., 710, 184 Dearborn-st.

GRAVEL PIT TO LEASE—I HAVE A GOOD gravel pit, suitable for concrete work, with a track in pit; good location. Address X S 2, Tribune.

WANTED—PARTNER WITH $2,000 IN BAKERY-MEAT market, delicatessen, confectionery, or any kind of stores. Address A D 147, Tribune.

DRUGGIST'S STOCK AND FIXTURES FOR sale—Invoices $5,000. What offer for cash? Address A 675, Tribune.

FOR SALE — HOME BAKERY, PROSPEROUS condition; poor health causes selling; terms cash. 4746 Lincoln-av.

BONDS AND STOCKS.

E & CO. (INC.) BROKERS.
A SALLE-ST., CHICAGO, ILL.
lining investments. Irrigated, ...
Mineral Land. See us before ...
ake and save you money.

SHARES UNIVERSAL PNEU- ...
RD, 724 1st Natl. Bank Bldg.

TIES TO TAKE INVESTMENT ...
investment company to be estab- ...
lusive field; large profits real- ...
T. Tribune.

COMPANY (INC.)
STOCK BROKERS,
ST., CHICAGO, ILL.
RT & CO., 75 MONROE-ST.
st stocks and listed and unlisted ...
Phone Randolph 2260.

BONDS. LISTED AND UN- ...
st. SHOLTO DOUGLAS & ROGERS & ...
st. Telephone Central 3602.

NARDS NATIONAL PENNY ...
$10. Address D 109, Tribune.

MINING MATERIAL.

0,000,000 FEET NEW AND ...
Timbers, flooring, siding, ...
s, sash, doors, mantels, enamels, ...
ds, closets, sink, laundry tubs. ...
CKING AND LUMBER CO., ...
TWENTY-FIFTH-AV. ...
E YARDS 1275.

ERE YOU LIVE OR WHAT ...
city or country, we can save ...
umber bill. ...
Wrecking and Lumber Co., ...
s. Telephone Yards 269.

EW MILLWORK ON HAND ...
7. Let us figure your lists or ...
or write for new catalog. ...
606 Atwood Bldg., or ...
California-av.

RIAL, ROOFING, PLUMB- ...
windows, mantels, pipes, etc., ...
Yard, 7537 Stony Island-av.

TION. STOCK PLANS $1; ...
er, $16; cottage, house, 2 flat, ...
25 cents. PERLEY HALE, ...
1 Atwood Bldg.

NFD 7D HAND AND NEW ...
fs. sale cheap; bathtubs, ...
30th and Halsted-sts. Phone ...
Carr Wrecking Co.

INSURANCE LOANS.

ON YOUR LIFE INSURANCE ...
low rates; also policies ...
and receipts to the MASON ...
ROOM 502, 184 Monroe-st.

POLICIES PURCHASED— ...
her cash and loan value than ...
V. FOX, 105 Dearborn-st.

BUSINESS CHANCES.

$200 A MONTH PERMANENT INCOME AND it's yours if you have $15,000 for half interest in Chicago office business that has for fifteen years paid better than $1,000 a month and has assets of over $30,000. Business clean and safe, but not suited to people who are too good for this world. Owner is going to take extended trip abroad and wants someone on this side of ocean who is financially interested in business. This is an exceptional opportunity to provide for a permanent, liberal income. Investor can go in a "silent" or active owner and put in none, little, or all his time in office. Will stand closest investigation by expert accountants. Address A L 997, Tribune.

CHICAGO AUTO LIVERY CO., PHONE DOUGLAS 5.

TAXICABS,
LIMOUSINES, LANDAULETS.
TOURING CARS.
240 MICHIGAN-AV.
2220 SOUTH PARK-AV.

COBY
TAXICABS.
PHONE CALUMET 1042.
AMBULANCES.
NEVER CLOSED.
We originated the taxi-cab system in Chicago. Our cabs cannot beat you because our meters are attached to front wheel, those attached to rear wheel register dimes and dollars every time the wheel slips and spins on slippery track.

FOR SALE—1906 50 H. P. WHITE STEAMER with Chicago Coach and Carriage Co. limousine; has all modern equipments, has not run to exceed 5,000 miles; would make big money as a livery car; can seat nine people; will sell this car cheap or will trade for cottage and lot.
GEO. CHECKESFIELD,
Phone Yards 908. 3232 S. Halsted-st.

SAVE STORAGE BILLS.
GET A PORTABLE GARAGE
and have your automobile under lock and key in your own yard; cost less than one year's storage.
WE BUILD ALL SIZES AND KINDS.
SEND FOR CATALOGUE AND PRICES.
KARR PORTABLE HOUSE CO.,
L. Y. 3356. 121 W. Irving Park-blvd.

FOR SALE—1 2 CYL. RAMBLER TOURING car; 1906 make, in 1st class condition; 4 good tires; 2 extra inner tubes, folding top, and side curtains, glass front, and 5 lamps; price $500. R. F. BINGER, 3910 Exchange-av.

FOR SALE—7 PASSENGER STEARNS FULLY equipped, thoroughly overhauled; top, glass front, speedometer, lamps, fine condition. $1,700. Will demonstrate. Ogden Wind Shield Co., 1635 Ogden-av. High Grade Wind Shields.

FOR SALE—
Maxwell Taxicab (new), with taximeter; 20 h. p.; guaranteed to carry respect $1,200.
MAXWELL BRISCO CHICAGO CO.,
1407 Michigan-av.

MITCHELL—
We have a splendid '07, 20 h. p. Mitchell Runabout, fully equipped, for $650.00.
MITCHELL AUTO CO.,
1466 Michigan-av. Tel. Cal. 1450.

FOR SALE—BRAND NEW FRICTION DRIVE chassis, complete; lamps, wheels, fenders, and radiator with dash and steering wheel in place; 10% inch wide tires; sickness, not funk; $250. 422 W. Adams 3d Flat.

BROWNIEKAR (FOR CHILDREN) — THE smallest gasoline car made; complete in every detail; $175. Send for catalogue. Hinsdale Electrical Supply Co., Distributors, Hinsdale, Ill.

WHAT HAVE YOU TO OFFER IN EXCHANGE for a 4 or 5 passenger Pearless touring car? Will consider lighter car or real estate. Address X P 43, Tribune.

WANTED—50 GOOD SECOND HAND AUTOMObiles at once for country order; bring autos or call and we will make offer. International Auto Co. 1243 Wabash-av.

AUTOMOBILE TIRES—
We have a very large lot of second hand tires, all makes, all sizes; must be sold.
BEBBER & COEN, 331 Michigan-av.

FOR THE VERY BEST VALUE IN USED STOCKard-Daynes or Pierce Arrow, see DOOKAS. The MacDuffee Automobile Company, 1501 Michigan-av.

WHY NOT GET YOUR TOP AND WIND shield from the factory DIRECT and pay the FACTORY PRICE ONLY? Office address, Suite 407-410 Stone Building, Chicago.

TIRE TROUBLES TERMINATED—
Newmastic fills punctures while car is running. Sample and booklet sent free upon request. Newmastic Tire Co., 302 Michigan-av., Chicago.

THOMAS FLYER, 7 PASS., 60 H. P., PERFECT condition, with top, gasoline leather top, glass front, speedometer, extra tires, etc., at a bargain; no trade; must sell at once. Address D 482, Tribune.

FOR SALE—1906 40 H. P. AMERICAN LOCOmotive car; practically new; bargain price.
BERLIET IMPORT COMPANY,
Calumet 2755. 2036 Michigan-av.

BARCO BRASS OR ALUMINUM EXHAUST horns, cut-outs, Exactograph, and repair work. Barco Brass and Joint Co., 56 N. Jefferson-st.

AUTO LAMP REPAIRING; BEST WORK; prices cheapest; we call for and deliver. ALLEN, The Lamp Man, 568 Wabash-av.

ILLINOIS AUTO LIVERY,
1446 INDIANA-AV.
PHONE CALUMET 2350.

2D HAND AUTOCARS, GUARANTEED LIKE NEW. Send for illustrated catalogue. Nyberg Auto Works, 2487 Michigan-av. Calumet 1833.

$2,500—THE POWERFUL GROUT 35-40 H. P., selective type, equipped; fine condition. Chicago agent. H. E. HALBERT, 437 Douglas-blvd.

"STANLEY STEAMER, CAN YOU BEAT IT?"
STANLEY MOTOR CARRIAGE COMPANY,
2325 State-st. Phone Calumet 1724.

I HAVE SOME RARE BARGAINS IN USED cars; send for list. A. RUSSOM, 264 East 30th, ar. Mich.-av.

AUTOCAR RUNABOUT; TOP, GLASS FRONT, five lamps, fully equipped; snap, $375.
HLAVACEK, 2268 Evanston-av.

SOME VERY CHOICE BARGAINS IN USED electrics. CENTRAL ELECTRIC VEHICLE AGENCY, 1714 Michigan-av. Phone Calumet 1742.

OLDSMOBILE—
Display rooms, 2061 Michigan-av. Call and see us. Phone Cal. 4230.

FOR BEST BARGAINS IN USED RAMBLER cars of any style come to the manufacturers.
THOS. B. JEFFERY & CO. 1464 Michigan-av.

AUTO TIRES — NEW AND SECOND HAND bought and sold by Model Vulcanizing Co., 1547 Michigan-av., Chicago.

BEFORE BUYING A USED CAR SEE OUR complete list of cars and prices.
HAYNES AUTO CO. 1702 Michigan-av.

WANTED—SECOND HAND HIGH WHEELED buggy or delivery automobile for $100 cash. E. W. BROWN, 4 Fyffe-av., Morton Park, Ill.; C. P. F. KIMBALL & CO., Automobiles. Bodies. Repairing. Repainting. 518 Michigan-av.

'07 PACKARD; THOROUGHLY REBUILT IN our Peerless shops; fully equipped; $2,500. Tenant Motor Limited Peerless Distributers.

FOR SALE—ROADSTER OR RUNABOUT; IN good condition; no trades. DR. REID, 5306 Halsted-st.

FOR SALE—STUDEBAKER ELECTRIC VICtoria; excellent condition; $600. Address T L 225 Tribune.

FOR SALE—5 PASS. TOURING CAR $450; 2 seat runabout, $200. J. Swanson, 3939 Michigan-av.

TRIUMPH SELF-STARTING CARS. GET CATalogue No. 14. Christopher Bros. Mfg., 1049 Sheffield-av.

WILLIAMS AUTO REPAIR CO.—REBUILDING, repairing, painting; new parts made; general machine work. 50-52 E. 39th-st. Phone Aldine 1637.

ELECTRIC STANHOPE. REPAINTED, IN good shape; $300; cash only. Address J C 447, Tribune.

TONNEAU BODIES. $30; NEW AND UPHOLstered; transmission, $20 each. Get our list.
AUTO PARTS CO., 54 W. Jackson.

ACME—GUARANTEED REPAIRING.
ALLEN-FIELDER CO.,
1806 Michigan-av. Phone Calumet 997.

WESTERN MOTOR CAR CO.—
DISTRIBUTERS FOR STEARNS CAR.
1412 and 1414 Michigan-av. Phone Cal. 5237.

INVESTIGATE WHY THE "PETREL" APpeals to doctors at 1507 Michigan-av. Phone Calumet 68 for demonstration.

"PREMIER"—THE QUALITY CAR.
Harvester Building, 235 Michigan-av.
Telephone Harrison 1478.

"SNAP" IN RENAULT, POPE, STEARNS and 20 other standard makes. G. E. HOLMES & CO., 1502 Michigan-av. Phone Calumet 1239.

CAN YOU SAVE ME ANYTHING ON A 4 CYLinder car? W. E. OLSON, 218 W. Madison-st.

BEST BUICK TOURING CAR AND MODEL 10 runabout for sale cheap. Address A 558, Tribune.

FORD '08 RUNABOUT; TOP, GAS TANK, WIND shield, etc.; $575. 1825 Humboldt-blvd.

MOTORCYCLES AND BICYCLES.

1909 AMERICAN MOTORCYCLE—4 TO 60 MILES per hour; 2 cylinder; 7 H. P. motor; BEST LOOKING. CALL, WRITE OR PHONE TODAY FOR SPECIAL MARCH OFFER. AMERICAN MOTOR CYCLE CO., 497 WELLS-ST., CHICAGO.

THE INDIAN '09 TWIN HAS ARRIVED. IT was the sensation of the Auto Show. Call at our store and let us show you. Hendee Mfg. Co., 1251 Michigan-av.

MERKEL-LIGHT MOTORCYCLES ARE BEST; just received a bunch of 1909 Lights; best made for the money. $175.00. MERKEL-LIGHT MOTOR CO., 1752 S. Clark-st.

WANTED—60 GOOD SECOND HAND WHEELS at once for country orders; bring wheels and get our cash offer. Mead Cycle Co., 23-25 N. Clinton-st.

THE THOR MOTORCYCLE. 1909 CATALOG ready. Aurora Automatic Machinery Company, Aurora, Illinois.

ELECTRIC SIGNS.

NOVEL ELECTRIC AND COMMERCIAL METAL and glass signs and beacons.
MALLER SIGN WORKS (INC.),
219 E. Clinton-st. Telephone Harrison 8429.
Chicago.

FREIGHT FORWARDERS.

REDUCED RATES FOR THE SHIPMENT OF household goods to all western points.
JUDSON FREIGHT FORWARDING CO.,
448 MARQUETTE BUILDING.
TELEPHONE RANDOLPH 2165.

ACCOUNTANTS.

EVERETT AUDIT COMPANY. AUDITS—SYSTEMS—APPRAISALS. New York, 11 Pine-st. Rector 1270. Chicago, 112 Monroe-st. Cent. 4942.

OPTICIANS.

SPECTACLES, EYEGLASSES, EXAMINATION free of charge; artificial eyes. Established 1865. L. MANASSE, Optician, 88 Madison (Trib. Bldg.).

PARTNERS WANTED.

PARTNER WANTED—TO INVEST $800-$1,000 established business; good profits. Call on or address All Makes Typewriter Co., Room 209, 23 Dearborn-st.

WANTED—MAN WITH PRACTICAL KNOWledge of tailor to the trade business, to join advertiser in starting new concern. Address in confidence, giving experience, B 396, Tribune.

PARTNER WANTED—WITH SOME MONEY; man or woman; retail candy business; experience not necessary. 410 Rookery Bldg., N. KYRIAKOPOULOS.

WANTED—A PARTNER WITH SMALL CAPITAL for theatrical enterprise; will bear strictest investigation. Address D 500, Tribune.

PARTNER WANTED—WOMAN OR LADY (take charge of office), to invest $1,000 for good business. Address D 411, Tribune.

PARTNER WANTED—AN ACTIVE MAN WITH $2,000, to take 1/3 interest in family hotel, as manager. Address D 159, Tribune.

MACHINERY.

WOODWORKING MACHINERY—NEW AND SECOND hand; all kinds; bought, sold, exchanged, repaired. Day, night, or Sunday. Clyde Machine Works, 39th and Union. Phone Yards 665.

MUST SELL SMALL PLANER, 25"x6, 20 H. P. GAS engine, drill press, power saw, $250. 2039 Michigan-av.

BOILER BARGAINS — SEVERAL SECOND hand portable, vertical, and horizontal tubular boilers and tanks. Page Boiler Co. 14 Larrabee-st.

SECOND HAND 2¼ TO 5 TON AMMONIA COMpressor for refrigeration, belt driven. Address X T 12, Tribune.

FOR SALE—LOT OF SMALL TOOLS, GASHEAT-ing pot, lever punch, scroll saw, wrenches, etc. MR. BROWN, 16 S. Jefferson-st.

FOR SALE—CHEAP—TWO 2 H. P. MOTORS, A. C. Call 2600 Archer-av.

FOR SALE—ONE ENGINE—35 H. P. BOILER, 25 h. p. engine. YARLOTT, 225 Dearborn.

LIGHT MANUFACTURING.

CAST IRON BRAZING, DIE, AND TOOL CO., 88-92 W. JACKSON-BLVD.
Models, dies, tools, press work, automatic machinery; anything in metal. Novelty building.

NOVELTIES AND PATTERNS, TOOLS, AND EXperimental works; reasonable prices. Imperial Novelty Mfg. Co., 168 Jefferson-st., near Jackson-blvd. Tel. Main 4969.

RICHARD A. SCHULTZ, 141 E. ONTARIO-ST., No. 1235—Designer and builder special machines, metal specialties, electrical apparatus; repairs.

MOORE & CO., INDIANA AND FRANKLIN-STS. Tel. North 1819. Metal specialties, dies, tools, light and heavy stamping machinery, models.

LET US BE YOUR FACTORY. MODEL AND experimental work; tools, dies, and novelties. Acorn Brass Mfg. Co., 31 N. Peoria-st.

MANUFACTURERS OF METAL SPECIALTIES patent articles, dies, stamping, scr. mchn. work, special washers. Quadrigo Mfg. Co., 18 S. Canal-st.

HOISEY & CO., 175 MICHIGAN-ST. CUR. LA Salle-av. Main 1044. Dies, presses, models, machinery, light and heavy punch press work.

DIES, TOOLS, AND MFG. METAL SPECIALties. National Stamping and Shoe Wks., 169 E. Jefferson-st. Tel. Monroe 287. Rep. will call.

LAWYERS.

WE QUICKLY COLLECT WAGES, NOTES, rents, claims of every description on percentage. THE ATLAS ADJUSTMENT BUREAU, 1st floor, Suite 906. Tel. Randolph 1972.

EXPERT LEGAL ADVICE TO STOCKHOLDers, officers, directors, and creditors on all corporation matter. CHRIS BURKE, 1500 AND AD-VISORY CO., 161 La Salle-st., Chicago.

LAW BUSINESS OF ALL DESCRIPTIONS HANdled quickly and confidentially. DAVID DOUBT, Suite 712, 50 Dearborn-st.

FREDERICK DUFFY,
LAWYER,
100 Washington-st. Tel. Randolph 440

JOSHUA R. H. POTTS,
COUNSELOR AT LAW.
60 Dearborn-st. Cent. 5566.

DOGS, BIRDS, AND POULTRY.

VAUGHAN'S ZENITH HEN FEED
Excels any balanced grain ration on the market. Our A. B. C. CHICK FEED is unsurpassed. Compare samples. A SUPERIOR INCUBATOR that does what it should is the PRAIRIE STATE. We invite inspection of our 116 page poultry book. SUPPLIES AND FEEDS. VAUGHAN'S ILLUSTRATED SEED AND POULTRY CATALOGUE FREE. WRITE OR CALL.
VAUGHAN'S SEED STORE,
84-96 Randolph-st.

THE GREENWOOD KENNELS, 6435 GREENwood-av., Eng. toy spaniels and Eng. pointed King Charles and Blenheim. Tel. 1085 R. P.

FOR SALE—FEMALE BOSTON COCKER spaniel, pedigreed. 2490 N. 44th-av.

PRINTING.

HIGH GRADE COMMERCIAL PRINTING—
Write for free booklet, "Personality in Printing." The Century Printing Company, 341-351 Dearborn-st. Phone Harrison 3767.

OUR PRINTING SELLS YOUR GOODS. ESTImates cheerfully furnished; highest class of booklets 2-F Black Face Gothic, $2.50 per 1,000. 200 PRINTED ENVELOPES, 85c; LETTER heads, $1.25; cylinder presswork, 50c per 1,000. SCHNABLE, 167 S. Canal-st., near Union Depot.

THE RYAN & MARVIN PRINTERS AND BINDERS 23 and 24 Federal-st. Phones: Harrison 490-402; Automatic 9468.

GOOD PRINTING—1,000 LETTER HEADS, ENvelopes, circulars, or cards, $2; all printing reasonable. Fifty Dearborn-st. Tel. Har. 8473.

BILLIARD AND POOL TABLES, ETC.

BUY A NEW FOWLER. LATEST STYLE. ELEgant finish, durable cushions, Brunswick tables; rent or sell; cash or time. Tel. West 917. 684-6½ W. Lake-st. L. FOWLER.

FOR SALE—SECOND HAND BILLIARD AND pool tables. We rent tables with privilege of buying. THE BRUNSWICK-BALKE-COLLENDER CO., 262 and 264 Wabash-av.

FOR SALE—OR RENT—BILLIARD AND POOL tables; 2 mahogany with returns.
HEN KAHLIN, 1301 Milwaukee.

NEW AND 2D HAND TABLES CHEAP; ALSO tables rented and exchanged.
BREDERLOW, 262 E. Division-st.

!!! HAND POOL TABLES, $45 TO $70. NEW Manhattan tables, $95 to $125; cues, $1 to $4. 1244 Larrabee-st.

AUTOMOBILES.

DON'T CONSIGN YOUR AUTOMOBILE—
IF YOU WANT TO DISPOSE OF IT
WE WILL GIVE YOU THE CASH.
COME AND SEE US AND GET OUR FIGURES.

If you consign your car to a small irresponsible concern simply because they need the stock, you stand in your own light.

Automobiles do not increase in value; they depreciate every day.

Next spring you will not get over 50 per cent of what we will offer you today.

If you have your car consigned now get it back. Then come and see us.

We will buy it and give you cash.

TIMES SQUARE AUTOMOBILE COMPANY.
1532 MICHIGAN-AV.

CHICAGO AUTO LIVERY CO., PHONE DOUGLAS 5.

TAXICABS,
LIMOUSINES, LANDAULETS.
TOURING CARS.
240 MICHIGAN-AV.
2220 SOUTH PARK-AV.

COBY
TAXICABS.
PHONE CALUMET 1042.
AMBULANCES.
NEVER CLOSED.

FOR SALE—1908 50 H. P. WHITE STEAMER with Chicago Coach and Carriage Co. limousine; has all modern equipments, has not run to exceed 5,000 miles; would make big money as a livery car; can seat nine people; will sell this car cheap or will trade for cottage and lot.
GEO. CHECKESFIELD,
Phone Yards 908. 3232 S. Halsted-st.

SAVE STORAGE BILLS.
GET A PORTABLE GARAGE
and have your automobile under lock and key in your own yard; cost less than one year's storage.
WE BUILD ALL SIZES AND KINDS.
SEND FOR CATALOGUE AND PRICES.
KARR PORTABLE HOUSE CO.,
L. Y. 3356. 121 W. Irving Park-blvd.

FOR SALE—1 2 CYL. RAMBLER TOURING car; 1906 make, in 1st class condition; 4 good tires; 2 extra inner tubes, folding top, and side curtains, glass front, and 5 lamps; price $500. R. F. BINGER, 3910 Exchange-av.

FOR SALE—7 PASSENGER STEARNS FULLY equipped, thoroughly overhauled; top, glass front, speedometer, lamps, fine condition. $1,700. Will demonstrate. Ogden Wind Shield Co., 1635 Ogden-av. High Grade Wind Shields.

FOR SALE—
Maxwell Taxicab (new), with taximeter; 20 h. p.; guaranteed to carry respect $1,200.
MAXWELL BRISCO CHICAGO CO.,
1407 Michigan-av.

MITCHELL—
We have a splendid '07, 20 h. p. Mitchell Runabout, fully equipped, for $650.00.
MITCHELL AUTO CO.,
1466 Michigan-av. Tel. Cal. 1450.

FOR SALE—BRAND NEW FRICTION DRIVE chassis, complete; lamps, wheels, fenders, and radiator with dash and steering wheel in place; 10% inch wide tires; sickness, not funk; $250. 422 W. Adams 3d Flat.

BROWNIEKAR (FOR CHILDREN) — THE smallest gasoline car made; complete in every detail; $175. Send for catalogue. Hinsdale Electrical Supply Co., Distributors, Hinsdale, Ill.

WHAT HAVE YOU TO OFFER IN EXCHANGE for a 4 or 5 passenger Pearless touring car? Will consider lighter car or real estate. Address X P 43, Tribune.

WANTED—50 GOOD SECOND HAND AUTOMObiles at once for country order; bring autos or call and we will make offer. International Auto Co. 1243 Wabash-av.

AUTOMOBILE TIRES—
We have a very large lot of second hand tires, all makes, all sizes; must be sold.
BEBBER & COEN, 331 Michigan-av.

FOR THE VERY BEST VALUE IN USED STOCKard-Daynes or Pierce Arrow, see DOOKAS. The MacDuffee Automobile Company, 1501 Michigan-av.

WHY NOT GET YOUR TOP AND WIND shield from the factory DIRECT and pay the FACTORY PRICE ONLY? Office address, Suite 407-410 Stone Building, Chicago.

TIRE TROUBLES TERMINATED—
Newmastic fills punctures while car is running. Sample and booklet sent free upon request. Newmastic Tire Co., 302 Michigan-av., Chicago.

THOMAS FLYER, 7 PASS., 60 H. P., PERFECT condition, with top, gasoline leather top, glass front, speedometer, extra tires, etc., at a bargain; no trade; must sell at once. Address D 482, Tribune.

FOR SALE—1906 40 H. P. AMERICAN LOCOmotive car; practically new; bargain price.
BERLIET IMPORT COMPANY,
Calumet 2755. 2036 Michigan-av.

BARCO BRASS OR ALUMINUM EXHAUST horns, cut-outs, Exactograph, and repair work. Barco Brass and Joint Co., 56 N. Jefferson-st.

AUTO LAMP REPAIRING; BEST WORK; prices cheapest; we call for and deliver. ALLEN, The Lamp Man, 568 Wabash-av.

ILLINOIS AUTO LIVERY,
1446 INDIANA-AV.
PHONE CALUMET 2350.

2D HAND AUTOCARS, GUARANTEED LIKE NEW. Send for illustrated catalogue. Nyberg Auto Works, 2487 Michigan-av. Calumet 1833.

$2,500—THE POWERFUL GROUT 35-40 H. P., selective type, equipped; fine condition. Chicago agent. H. E. HALBERT, 437 Douglas-blvd.

"STANLEY STEAMER, CAN YOU BEAT IT?"
STANLEY MOTOR CARRIAGE COMPANY,
2325 State-st. Phone Calumet 1724.

I HAVE SOME RARE BARGAINS IN USED cars; send for list. A. RUSSOM, 264 East 30th, ar. Mich.-av.

AUTOCAR RUNABOUT; TOP, GLASS FRONT, five lamps, fully equipped; snap, $375.
HLAVACEK, 2268 Evanston-av.

SOME VERY CHOICE BARGAINS IN USED electrics. CENTRAL ELECTRIC VEHICLE AGENCY, 1714 Michigan-av. Phone Calumet 1742.

OLDSMOBILE—
Display rooms, 2061 Michigan-av. Call and see us. Phone Cal. 4230.

FOR BEST BARGAINS IN USED RAMBLER cars of any style come to the manufacturers.
THOS. B. JEFFERY & CO. 1464 Michigan-av.

AUTO TIRES — NEW AND SECOND HAND bought and sold by Model Vulcanizing Co., 1547 Michigan-av., Chicago.

BEFORE BUYING A USED CAR SEE OUR complete list of cars and prices.
HAYNES AUTO CO. 1702 Michigan-av.

WANTED—SECOND HAND HIGH WHEELED buggy or delivery automobile for $100 cash. E. W. BROWN, 4 Fyffe-av., Morton Park, Ill.; C. P. F. KIMBALL & CO., Automobiles. Bodies. Repairing. Repainting. 518 Michigan-av.

'07 PACKARD; THOROUGHLY REBUILT IN our Peerless shops; fully equipped; $2,500. Tenant Motor Limited Peerless Distributers.

FOR SALE—ROADSTER OR RUNABOUT; IN good condition; no trades. DR. REID, 5306 Halsted-st.

FOR SALE—STUDEBAKER ELECTRIC VICtoria; excellent condition; $600. Address T L 225 Tribune.

FOR SALE—5 PASS. TOURING CAR $450; 2 seat runabout, $200. J. Swanson, 3939 Michigan-av.

TRIUMPH SELF-STARTING CARS. GET CATalogue No. 14. Christopher Bros. Mfg., 1049 Sheffield-av.

WILLIAMS AUTO REPAIR CO.—REBUILDING, repairing, painting; new parts made; general machine work. 50-52 E. 39th-st. Phone Aldine 1637.

ELECTRIC STANHOPE. REPAINTED, IN good shape; $300; cash only. Address J C 447, Tribune.

TONNEAU BODIES. $30

The Fashion Authority of the World

Published in French, German, Spanish and English

PARIS LONDON BERLIN NEW YORK

THE DELINEATOR
APRIL 1909

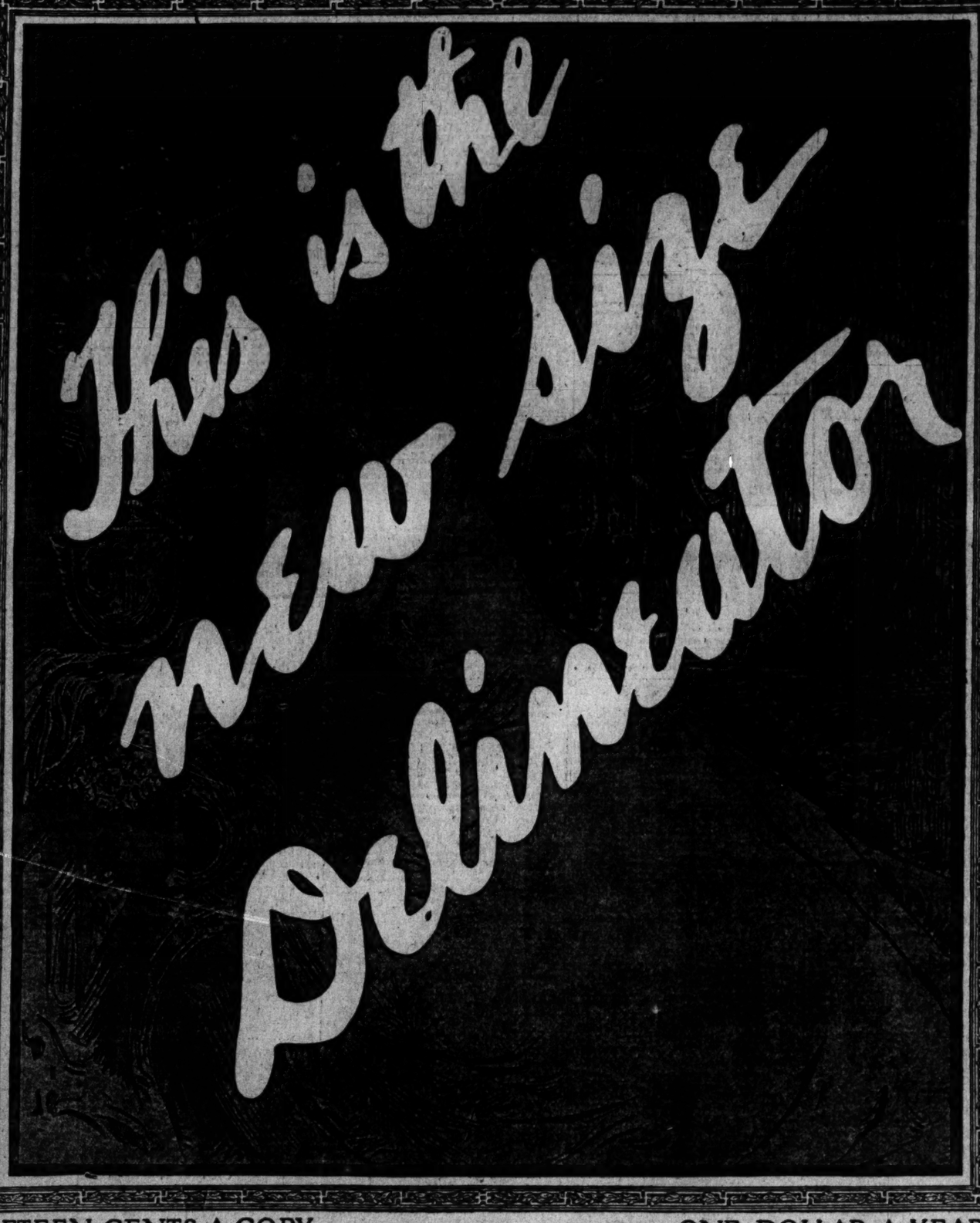

FIFTEEN CENTS A COPY ONE DOLLAR A YEAR

BUTTERICK PUBLISHING COMPANY - - NEW YORK

DOUBLED in Size beginning with April. This is the great change for the future of The Delineator. In its new form The Delineator is really a new magazine with all the fine features of the old and many added.

Your Easter Gown is shown in this April issue. 200 Fashion Illustrations help you make your selection. And Mrs. Simcox, the famous New York dressmaker, gives you all her latest fashion conceptions.

Contributors to April:
F. Marion Crawford,
Lieut. Peary,
Marie Van Vorst,
Oscar Hammerstein,
Ellen Beach Yaw,
Dr. L. K. Hirshberg.

Other Contributors for 1909:
Rudyard Kipling,
Richard Le Gallienne,
Mary Stewart Cutting,
Grace MacGowan Cooke,
and the Author of
"Elizabeth and Her German Garden."

These Masters of the Pen make The Delineator *first* in the field of literature. Its contributors to Departments, all recognized authorities, make The Delineator *first* in its practical value to the Home. Its own unsurpassed staff of designers and artists makes The Delineator the Fashion Authority of the World. All these make it

The Leading Woman's Magazine

15 Cts. A COPY BUY IT FROM YOUR NEWS DEALER OR ANY MERCHANT HANDLING BUTTERICK PRODUCTIONS **$1.00 A YEAR**

THE BUTTERICK PUBLISHING COMPANY, BUTTERICK BUILDING, NEW YORK

Agents for the Delineator. April issue is now on sale

Mandel Brothers

Agents for Butterick paper patterns *and* publications